1941
RETROSPECT

HERMAN THIGPIN

THE 1941 RETROSPECT

PUBLISHED BY THE STUDENTS OF

SUNFLOWER JUNIOR COLLEGE

AND

AGRICULTURAL HIGH SCHOOL

AT

MOORHEAD, MISSISSIPPI

COPYRIGHT, 1941

ELIZABETH WOOD
Editor-in-Chief

BERNICE TOWNSEND
Business Manager

the 1941

DEPIC

LIFE AT SUNFLOWER

A

AGRICULTURAL

IMPARTIAL---INFO

RETROSPECT

TING

JUNIOR COLLEGE

ND

HIGH SCHOOL

RMAL---FRIENDLY

FOREWORD

So goodbye! The luring memory of the gumbo
Clinging to your feet shall call you back;
Dawn and dusk, and dark, and day shall be
filled with thoughts
Of Classroom, Fellows, field and track.

But goodbye! You have your school's best
blessing
Thoughts relived can never be dead,
And always, in glancing backward
You may look ahead.

—*CARMEN ALLEN*

CONTENTS

ALMA MATER
ADMINISTRATION
FACULTY
CLASSES
ACTIVITIES
FEATURES
ATHLETICS
OUR PATRONS

ALMA MATER

THE YEAR IN RETROSPECT

September 9—Opening of School
September 9—Get Together
September 10—Opening Exercises
September 13—Football (Ark. A&M)
September 13—Freshman Stunt Night
September 19—Lyceum (Georgina Ballina)
September 27—Football (Raymond)
September 28—Dance
October 4—Homegoing
October 7—Lyceum (Dr. Strangfield)
October 11—Football (Summit)
October 15—Class Officers Chosen
October 18—Football (Ellisville)
October 20—Dance
October 23—Petals Staff Organized
October 25—Homegoing
October 31—Halloween Party
November 1—Football (Co-Lin)
November 6—Dramatic Production
November 9—Dance
November 14—Football (Southwestern Frosh)
November 15—Dance and Concert
November 20-25—Thanksgiving Holidays
December 6—Lee - Wilson Football Game
December 7—Debate Tournament at Delta State Teachers College
December 7—Hi-Y Conference
December 8-15—Religious Week
December 13—Football Dance
December 17—Basketball (Norwood Flyers and Coca-Cola Triangles)
December 17—Piano and Voice Recitals
December 18—Band Concert
December 19—Choir Program
December 20-January 2 — Christmas Holidays
January 10—Retrospect Staff Chosen
January 10-11—Basketball (Goodman)
January 15-16—Basketball (Ellisville)
January 20—Mid-Term Examinations
January 24—Second Semester Begins
January 24—Homegoing
January 24—Basketball (Decatur)
January 30—National Defense Week Observed
January 31—President's Ball
February 4-5—Basketball (Senatobia)
February 7—Basketball (Ole Miss Frosh)
February 8—Basketball (Wesson)

February 18—Lyceum (Ben Greet Players)
February 19—Basketball (New York Celtics)
February 21—Homegoing
February 27, 28-March 1—Basketball Tournament
March 4—Ole Miss Glee Club and The Mississippians
March 7—Basketball Dance
March 12-13—High School Rally
March 13—Homegoing
March 21—Little Theatre
March 22—H. S. Literary Exams.
April 4—H. S. Chorus Contest
April 10-11—College Rally Days
April 11—Homegoing
April 11—Delta Field Meet
April 12—Band Contest
April 25—H. S. Track Meet
April 25—Platform Events (Raymond)
April 26—College Literary Exams.
April 26—Tennis Tournament
May 3—Track Meet
May 10—Baccalaureate
May 14—Commencement Recital
May 15—Commencement Play
May 16—Commencement
May 16—Dance

For his infinite patience, his tireless good humor, and his loyalty both to Sunflower Junior College and Agricultural High School in trying to mix successfully good work and wholesome fun, we, the student body, dedicate this annual to Spencer Murphy.

WE SALUTE - - -

SPENCER MURPHY

THE DEANS

ALICE M. JANNEY

Dean of Women; Professor of English
B.S., George Peabody College; M.A., George Peabody College; Graduate Student, George Peabody College; Graduate Student, University of Colorado.

CARL H. EVERETT

Administrative Dean; Professor of Chemistry
B.S., University of Mississippi; M.S., University of Mississippi; Medical Certificate, University of Mississippi.

BOARD OF TRUSTEES

SUNFLOWER COUNTY

Sam Jones, President - - - - Indianola, Miss.
A. M. Applewhite, Secretary - Moorhead, Miss.
H. Lee Herring - - - - - - Ruleville, Miss.
W. M. Duncan - - - - - - Inverness, Miss.
T. C. Sledge - - - - - - - - Sunflower, Miss.
E. A. Tanner - - - - - - - Indianola, Miss.

HUMPHREYS COUNTY

E. C. Sample - - - - - - - - - Belzoni, Miss.
G. C. Rogers - - - - - - - - - Louise, Miss.
Mrs. J. F. Slaughter - - - - Silver City, Miss.

LEFLORE COUNTY

L. S. Rogers - - - - - - - Greenwood, Miss.
W. G. Poindexter - - - - Morgan City, Miss.

PRESIDENT PAUL WEST

ADMINISTRATION
BUILDING

STANSEL HALL

FRESHMAN GIRLS'
DORMITORY

COLEMAN HALL

BOYS' DORMITORIES

MAIN ENTRANCE

FACULTY

H. L. KING

Business Manager and Commerce.

B.S., Mississippi A. & M.; Bowling Green University.

FACULTY

AGNES B. HUNTER

Registrar and Commerce

B.S., West Tennessee Teacher's College; Graduate Student, University of Indiana; Student of Bowling Green University.

SPENCER L. MURPHY

Spanish and Latin

B.A., University of Mississippi; M.A., University of Mississippi; Diploma, Centro De Estudios Historicos, Madrid, Spain.

RICHARD H. EDDY

French and Psychology

B.S., Delta State Teacher's College; M.A., George Peabody College; Graduate Student, Johns Hopkins University.

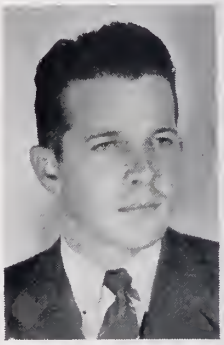

G. T. McCLENAHAN

Social Science and Athletic Director

B.S.C., University of Mississippi; Graduate Student, University of Mississippi.

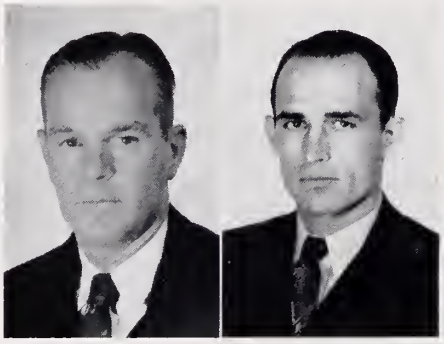

R. D. RODGERS

Social Science and Coach

B.S., University of Mississippi; Student, Coaching School, Nashville, Tenn.

HERMAN A. THIGPEN

Biology

B.S., Mississippi State Teacher's College; M.S., University of Mississippi; Graduate Student, Vanderbilt University.

AUBREY C. HARRIS

Chemistry

B.S., University of Mississippi.

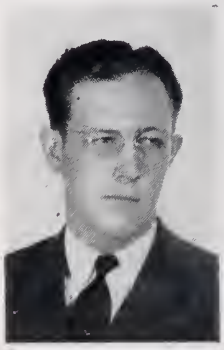

JANIE STENNIS

History and Social Science

B.A., University of Mississippi; M.A., University of Mississippi; Graduate Student, Duke University.

GEORGIE C. HODGSON

History

B.A., Southwestern University; M.A., George Peabody College; Graduate Student, Vanderbilt University; Graduate Student, George Peabody College; Graduate Student, University of Wisconsin.

FACULTY

JIM LEE ALLEN

English

B.A. University of Tennessee; M.A., Vanderbilt University.

FACULTY

MAMIE DELL ELLIS

High School English

B.A., M. S. C. W.; M.A., Columbia University; Graduate Student, George Peabody University.

MABEL O. PENROD

Collegiate Mathematics

B.A., Friend's University, M.A., University of Kansas; Graduate Student of Wichata University.

NANNIE PEARL SCROGGINS

High School Mathematics

B.A., M. S. C. W.; Graduate Student, University of Missouri.

M. E. THARPE

Agriculture

B.S., Mississippi State College; Graduate Student, Mississippi State College.

W. R. KNIGHT

Vocational Agriculture

B.S., Mississippi State College; Graduate Student, Mississippi State College.

FANNIE OWINGS

Home Economics

B.S., Mississippi State Teacher's College; M.S., University of Tennessee.

MARY LOU STREETER

President's Secretary

MRS. MARY STEVENS GOLDEN

Matron of Sophomore Dormitory Nurse

Graduate Kings Daughter's Hospital, Greenville, Miss.

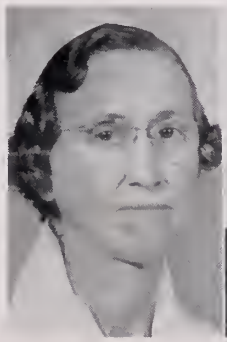

MRS. C. W. COONS

Education and High School English

B.Ed., Illinois State Normal University.

FACULTY

MR. C. W. COONS

Director of Band and Orchestra B.A., Bradley Polytechnic Institute; B.Ed., Illinois State Normal University; Post Graduate Work, Northwestern University; National Music Camp, Interlochen, Mich.; Knox College; State University of Iowa.

FACULTY

MELBA SMITH

Piano

B.S., Belhaven College; B.M., Gunn School of Music; Graduate Study, Chicago Musical College.

MARY HENRY APPLEWHITE
Voice and Choir

B.A., Diploma in Voice, Grenada College; Graduate Study, Tulane University; Graduate Study, Chicago Musical College; Graduate Study, University of Paris, Paris, France.

MRS. EMMY KITTRELL

Matron of Boys' Dormitory

MRS. OLA KNOX

Matron of Girls' Dormitory and Dietician

Student, Iowa State College.

ELLA SULLIVAN CHAMBLEY

B.S., University of Alabama.

MADGE FEMSTER POTTER

Study Hall and Library

THE SOPHOMORES

SOPHOMORES

CLASS OFFICERS

HUBERT FORMAN - - - - - - - - - - - - President

BROCK SAVELL - - - - - - - - - - - Vice President

NANCY PENTECOST - - - - - - - - - Secretary-Treasurer

HILTON ABERNATHY - - Leland

Lee; Choir, 1, 2.

"Dark haired and eyed, a mystery for one never knows what his unvoiced brain is contemplating."

JOSIE DELLE ARTERBERRY, Cruger

Wilson; Y. W. C. A.; Literary Contestant 2.

"Two lovely roses moulded on one stem."

ERSEL BALLARD - - - - - Isola

Wilson; Y. W. C. A.; Basketball 1.

"She has a quiet manner, twinkling eyes and a true love."

ALFRED BARTHOLOMEW, Indianola

Wilson; Band 1; Aviation 2.

"In quietness and confidence shall be your strength."

LADONIS BEARD - - - Moorhead

Wilson; Y. W. C. A.

"Donne is not so noisy, and never makes a fuss,

But everybody likes her and we're glad she's one of us."

CLAYTON BETTERTON, Calhoun City

Lee.

"Little said may mean much accomplished."

EARL BIBB - - - - - - - Drew

Wilson; Y. M. C. A.; Football 1, 2.

"I'll soon cast off my boyish pranks and be a man."

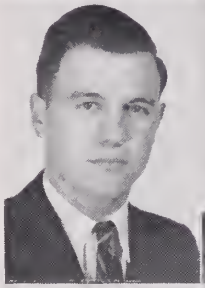

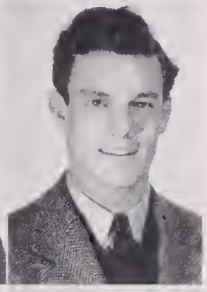

JAMES C. BOOZER - - - - Boyle

Lee; Y. M. C. A.; Who's Who Most Handsome; Football 2; Aviation 2; Transfer from Mississippi State.

"Twinkle, Twinkle, Football Star, You're a wonder, yes you are."

ROBERT J. BOYD - Camden, N. J.

Wilson, Football 1, 2; Basketball 1, 2; Baseball 1, 2.

"He is stout of heart and strong of limb, a likeable fellow, and a great athlete."

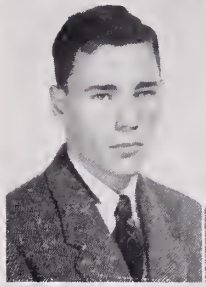

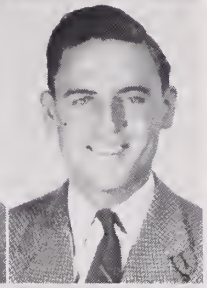

GRADY BROWN - - - - - Drew

Wilson; President Y. M. C. A.; Aviation 2.

"Knowledge is power."

MARY BUSH - - - - - Blaine

Wilson; Y. W. C. A. Secretary.

"For satan finds some mischief still, for idle hands to do."

ZELDA CARCH - - - - Moorhead

Lee.

"Full of fun, lots of pep,
Heaps of smiles, thats her rep."

LAMAR CARITHERS - - - Leland

Wilson; Tennis 1, 2.

"Dark and handsome and a way with the women."

MARJORIE CHAPMAN - - Indianola

Wilson Reporter; Retrospect Beauty 1; Literary Contestant 1; Petals 1; Y. W. C. A.

"Out upon it, I have loved three whole days together!
And am likely to love three more if it proves fair weather."

VIRGINIA CLARK - - - - Tippo

Wilson; Y. W. C. A.; Pep Squad 2; Transfer, Northwest Jr. College.

"A mighty voice that denotes power, It can be heard most any hour."

JAMES CLIFTON - - - Indianola

Wilson.

"His intelligence we all respect, This quiet fellow we call 'Lavec.'"

DUDLEY CLOWER - - - Greenville

Lee; Who's Who Best Dressed Boy; Literary Contestant 1.

"One of the best of boys, neat in appearance, and has a personality that keeps a friend."

LENOIR COGGINS - - - Baldwyn

Lee; Transfer, Mississippi State; Aviation 2.

"Full of life and fun, With a smile for everyone."

DELCIE LEE COLE - - - Moorhead

Wilson; Y. W. C. A.; Literary Contestant 2.

"Industrial and intellectual, she merits success."

SUE COLLINS - - - - - Grenada

Lee; Y. W. C. A.; Debate 2; Petals Staff 2.

"Puts the best in everything she does."

CARL CONLEE - - - - - Leland

Wilson; Choir; Band 1, 2; Orchestra 1, 2.

"Inclined toward fun and frolic, a very likeable fellow."

LUCILLE COOK - - - - Moorhead

Lee; Y. W. C. A.; Literary Contestant 2.

"Honor lies in honest toil."

GEORGE COONS - - - Peoria, Ill.

Wilson; Y. M. C. A.; Baseball 1; Tennis 2.

"Hold the fort. I am coming."

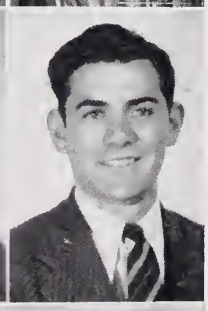

ALVIN COPELAND - - - Wheeler

Wilson; Y. M. C. A.

"Man is born for merriment."

FLORA FRANCES COOPER, Indianola

Lee; Y. W. C. A.; Choir 1, 2; Petals 1, 2; Cheer Leader 1, 2; Who's Who Cutest Girl 1, 2; Most popular Girl 1, 2; Friendliest Girl 2, Football Queen 2, Retrospect 2.

"She can't be still a minute. Where there's fun, she's strictly in it."

ODESSA COOPER - - - Spring Hill

Lee; Basketball 1, 2; Y. W. C. A.; Literary Contestant 2.

"Keep your face to the sunshine and you can never see your shadow."

GEORGE DANTZLER - - Sunflower

Wilson.

"He who has courage is sure to succeed."

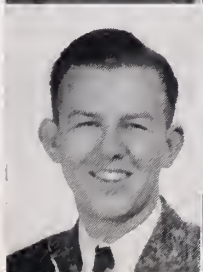

TEENIE DANIELS - - - - - Drew

Wilson; Y. W. C. A.

"With her around there's fun and laughter, but never mind, she gets what she's after."

TYNDAL DAVIS - - - New Albany

Lee; Track 2; Transfer, University of Utah

"Reserved and quiet. We sometimes wonder what he is thinking."

OTTIS EASLEY - - - - - Lyon

Wilson; Y. M. C. A.

"Like hearts of oak."

MARY NELL ELDER - - - Wheeler

Lee; Y. W. C. A.; Tennis 2; Pep Squad; Dramatics 1, 2; Literary Contestant 2.

"As merry as the day is long."

OLIS ENGLISH - - - - Booneville

Lee; Y. M. C. A.

"A smart young boy with plenty of vim and vigor."

LUCILLE ESTES - - - - Shannon

Wilson; Y. W. C. A.

"Pleasure is the sovereign bliss of humankind."

SUE FIKES - - - - - - - Isola

Wilson; Y. W. C. A.; Pep Squad 1.

"Susie is good natured, and smile she must,

As for that laugh, it never will rust."

ROGER FITE - - - - - Grenada

Lee; Y. M. C. A.; Literary Contestant 1, 2.

"He is dedicated to acids, poison gases and test papers."

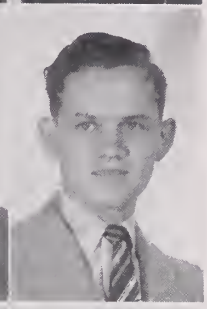

HUBERT FORMAN - - - Indianola

Wilson; Y. M. C. A.; Band 1, 2; Sophomore Class President; Choir; Retrospect.

"A boy once met you can't forget."

LUCILLE FORTENBERRY - - Drew

Lee; Y. W. C. A., Vice-President 2; Who's Who, Most Intellectual, Most Dignified Sophomore 2; Literary Contestant 1, 2.

"Dependable, accomplished, has high ideals and a leader in every respect."

EDITH FRAZIER - - - - Myrtle

Wilson; Tennis 1, 2; Basketball 1, 2.

"Edith is a very good sport,
She knows it too on the basketball court."

RAE FRIED - - - - - Indianola

Lee; Y. M. C. A.; Who's Who, Best Dressed 2; Aviation 2.

"A lady as richly clad as she,
Friendly? Exceedingly."

CLAY GILLIAM - - - - - Myrtle

Lee; Basketball 1, 2.

"His zeal will take him places."

LARON GILLESPIE - - - Randolph

Lee; Basketball 1, 2; Aviation 2.

"A quiet pleasing manner liked by everyone."

VIVIAN GILMER - - - Indianola

Lee, Secretary 2; Y. W. C. A.; Choir 1, 2; Retrospect Beauty 1, 2; Retrospect 2; Petals 1, 2.

"Proserpine gathering flowers, herself a fairer flower."

AARON GOLDEN - - - - Drew

Wilson; Literary Contestant 1.

"A man of great ability and pleasant ways; excels in math."

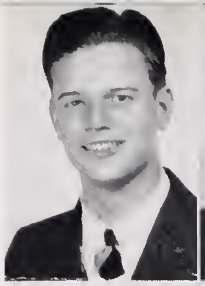

MINNIE FRANCES GOODWIN, Hardy

Lee; Y. W. C. A.

"Her words are few but her friendships are many."

PAUL GRANTHAM - - - Anguilla

Lee; Y. M. C. A.

"He has the respect of all his fellows."

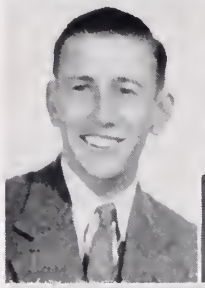

MOORE GREER - - Sikeston, Mo.

Lee; Football 1, 2; Choir 1; Track 1.

"Those who know him best, admire him most."

LOUISE GRIFFITH - - - Sunflower

Wilson; Y. W. C. A.

"Rarely seen, but recognized as a good student."

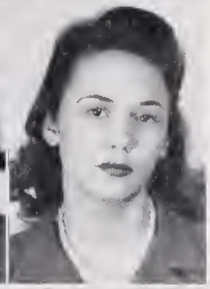

MARY CATHERINE GRISHAM - - - - - - - - - - - - Baldwyn

Lee; Basketball 1, 2; Retrospect Beauty 1, 2; Basketball Queen 2.

"As a basketball player quite a rep she has made;

But her beauty and good nature make her honors fade."

THOMAS GRISHAM - - - Baldwyn

Lee; Aviation 2; Transfer, Union University; Y. M. C. A.

"Manly and bright and yet something more,

Best sort of sport with spirit galore."

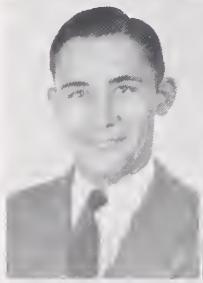

ESTHER GUERRY - - - - Schlater

Wilson; Pep Squad 2; Dramatics 2; Literary Contestant 2; Transfer, Judson College; Choir 2.

"She knows where she's going and doesn't stop to ask the way."

ORBY HAMBLIN - - Blue Springs

Lee; Y. M. C. A.

"A happy disposition merits success."

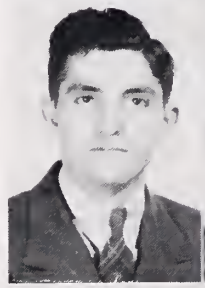

DARL HARRISON - - - - - Shaw

Lee; Y. W. C. A.; Pep Squad 1, 2; Literary Contestant 1; Retrospect Staff 2.

"They say 'Darlyn' means right well,
But love doth make her ponder,
And though she trys to do her work,
Her mind doth sometimes wander."

EARL HILL - - - - - - Okolona

Lee; Football 1, 2.

"A little fun, a little play
And I am happy on my way."

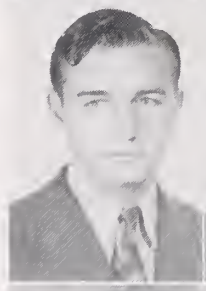

JIMMY HILL - - - - Greenwood Lee.

"One who gets the most out of life."

MARTHA HINSON - - - - Leland

Wilson; Y. W. C. A.; Choir 1, 2; Literary Contestant 1.

"Martha is a chatter box;
She talks an awful lot

But we like to hear the things she says,
So it really matters not."

JOE HUNTER - - - - Water Valley

Lee, President 2; Y. M. C. A.; Track 1, 2; Tennis 1, 2.

"Another good man, a worker besides
And a wagon hitched to a star he rides."

ROBBIE DORIS INGRAM - - Alva

Lee; Basketball 1, 2; Y. W. C. A.

"Unruffled as placid lakes in early morning."

ROY JOHNSTON - - - - Shannon

Lee; Football 1, 2; Choir 1, 2.

"Bright, honorable, filled with wit, He's an exception we will admit."

LOUISE JONES - - - - Inverness

Lee; Choir 1, 2; Y. W. C. A.; Pep Squad 1.

"From her outward appearance one would never guess that mischief lurks behind those twinkling eyes."

EDWARD KOLB - - - - Stewart

Lee.

"A sincere friend with a smiling disposition."

GENE LANHAM - - - Montpelier

Wilson.

"Strong in will to strive, to seek, to find, and not to yield."

FREDDIE LENNARD - - - Cruger

Wilson; Y. W. C. A.

"Life is made up of interruptions."

CALVIN LOGAN - - - - - Drew

Lee; Aviation 2.

"True, quiet and serene His future is forseen."

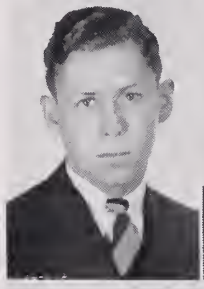

L. S. McKEE - - - - Silver City

Wilson; Aviation 2.

"A large body, a broad smile, an all round good sport."

LESTER MARTIN - - - Montpelier

Lee; Aviation 2.

"A conscientious and gifted student."

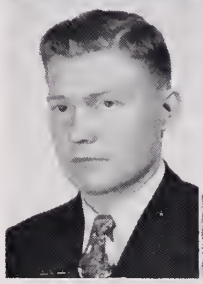

EDWARD MILLER, Asburnham, Mass.

Lee; Tennis 1, 2.

"If ambition will help any, he'll be one of the best."

MARC MILLER - - - - Moorhead

Wilson, Secretary 2; Retrospect 2.

"Work is work and must be done Yet as he works he has his fun."

DURWARD MORGAN - Calhoun City

Lee.

"A quiet manner, content with life."

ALENE NEAL - - - - Sweatman

Wilson; Y. W. C. A.; Basketball 1; Literary Contestant 2.

"Modest as her blushing shows Happy as her eyes disclose."

BLANCHE NORMAN - - - - Rich

Wilson; Y. W. C. A.; Pep Squad 2; Literary Contestant 2.

"Reserved yet friendly and pleasant too; a girl of few words but high ideals."

TRUXTON NORTHCUTT, Columbus

Wilson; Y. M. C. A.; Football 1, 2; Basketball 1, 2; Baseball 1, 2; Who's Who Most Popular Boy 1, 2; Friendliest Boy 2, Mr. S. J. C. 2.

"As an athlete, Truck really rates,
And as a lover—Boy, he's great."

JAMES NORTON - - - - Ripley

Lee; Aviation 2.

"He that has patience may compass anything."

GRACE NORWOOD - - Duck Hill

Lee; Y. W. C. A.; Basketball 1, 2; Literary Contestant 2.

"They always win the golden day
Who listen much and little say."

MARTHA NORWOOD - - Schlater

Wilson; Y. W. C. A.; Choir 1, 2.

"A flower of neatness on a stem of grace."

LAWRENCE NOSSER - - Vicksburg

Wilson; Football 1, 2.

"Love for one, but friend to all."

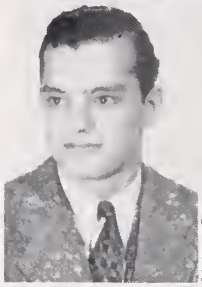

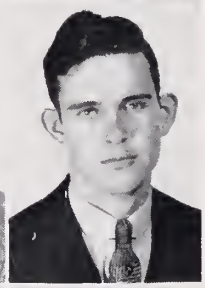

CLYDE PARKER - - Calhoun City

Wilson; Literary Contestant 1, 2.

"The secret of success is constancy to purpose."

MILDRED PATRIDGE - - Ruleville

Lee; Y. W. C. A.; Choir 1, 2; Pep Squad 1.

"A loud voice, a willing hand,
A faithful friend."

MARGARET PATTERSON - Jackson

Lee; Y. W. C. A.; Choir 1, 2; Literary Contestant 1.

"Life is a jest and all things show it,
I thought so once, but now I know it."

NANCY PENTECOST - - Doddsville

Wilson; Y. W. C. A.; Choir 1; Band 1, 2; Quartet 1; Class Secretary 2; Retrospect 1, 2.

"Strong in purpose, upholder of all that's right."

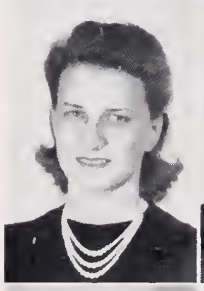

TOMMY POOLE - - - - Indianola

Wilson; Y. M. C. A.; Reporter 2.

"Self-respecting and conscience free."

MARY ETHEL POWELL - Sunflower

Wilson; Y. W. C. A.

"Work here, play there,
I'm content anywhere."

NEIL PRESSLEY - - - Booneville

Lee.

"Ambition rules my brain and love my heart."

CHARLES PRUITT - - - Greenville

Wilson, President 2; Band 1, 2; Quartet 1; Orchestra 1, 2.

"Charlie distinguishes himself in every attempt he makes."

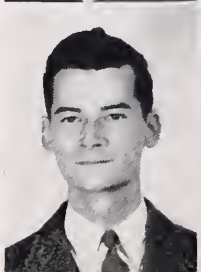

MAURINE PYRON - - - Indianola

Lee; Y. W. C. A.; Pep Squad 1; Basketball 1; Retrospect.

"Versatile and energetic, finds joy in everything she does."

ELY RANDLE - - - Morgan City

Wilson; Y. M. C. A.

"A truer friend there never was."

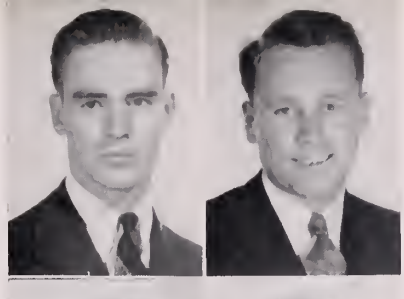

JAMES REED - - - - - Ripley

Wilson; Aviation 2.

"Never rash in word or deed."

VICTOR RENFROW - Tiplersville

Wilson; Aviation 2.

"A rare good fellow that can use his mind."

JAMES RHEA - - - - - - Myrtle

Lee.

"Silent and unassuming; true as steel."

HOWELL RICHARDSON - - Shaw

Wilson; Y. M. C. A.; Dramatics 1, 2; Little Theatre 2; Stage Contestant 2.

"If silence is golden, here is brass."

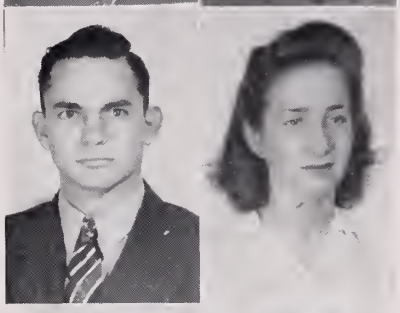

CAROLYN RIDDELL - - Moorhead

Lee; Choir 1, 2; Quartet 1; Band 1, 2; Drum Major 1, 2; Petals 1.

"A sweet personality, a gentle smile,

Just Carolyn's way—not a style."

JAMES PAUL ROTH - - - - Drew

Wilson; Football 1, 2; Track 1, 2; Who's Who Best Boy Athlete 2.

"His football ability we admit is great,

But as a lover, he really doth rate.

With a gal like Nancy, looks and brains too,

Gosh! What can't 'Saint' Paul Roth do?"

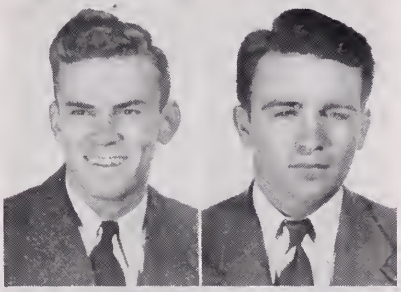

BROCK SAVELL - - - Rolling Fork

Wilson; Y. M. C. A., Secretary; Football 1, 2; Track 1, 2; Class Vice-President 1, 2.

"An excellent fellow, quiet, deep,

Climbs the hills though they be steep."

RAYLENE SCRIBNER - - - Tupelo

Wilson; Y. W. C. A.

"Always smiling rain or shine,

Always willing at any time."

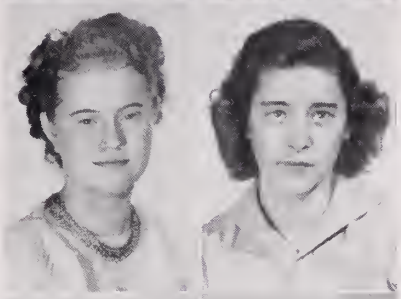

MILDRED SCRUGGS - - Horn Lake

Wilson; Basketball 1, 2; Tennis 1, 2.

"Mildred does athletics of almost every kind,

And a more agreeable person, you will never find."

RICHARD SHAW - - - - Marks

Lee.

"A little nonsense now and then,

Is relished by the best of men."

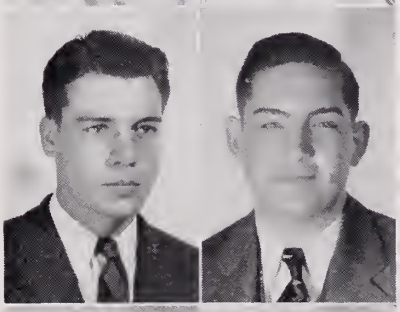

GLENN SMITH - - - - Merigold

Lee; Y. M. C. A.

"Gentle, patient, kind and true;

Great is the work waiting for you."

HARMON SMITH - - - Booneville

Lee; Basketball 1, 2; Y. M. C. A., Vice-President 2; Voice Contestant 1, 2; Quartet 1, 2.

"Hail, hail to Smith! we sing,

Watch him place the ball in that ring."

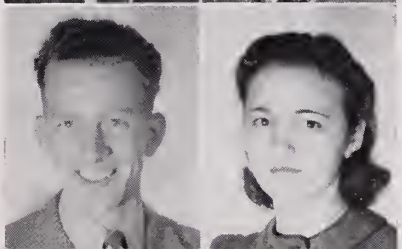

BYRDIE SNELL - - - - Inverness

Wilson; Y. W. C. A.

"The way to have a friend is to be one."

JAMES SPARKMAN - - - Schlater

Wilson; Y. M. C. A.; Aviation 2; Literary Contestant 1.

"True to his work and friends."

CARROLL SPARKS - - Montpelier

Wilson; Y. M. C. A.; Literary Contestant 2.

"A likeable person, a regular fellow in every way."

KATHERINE SUMERALL - Indianola

Lee; Y. W. C. A.; Literary Contestant 1.

"Far may we search before we find
A girl so gentle and so kind."

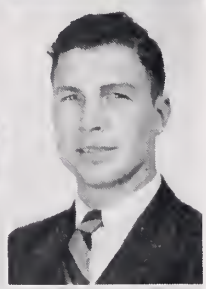

CARL SWANN - - - Blue Springs

Lee; Y. M. C. A.

"A willing answer to any call."

EUGENE TAYLOR - - - Sunflower

Lee; Y. M. C. A.; Tennis 1, 2; Aviation 2.

"A joy both to teachers and friends."

VERTIE B. TEDFORD - - Darling

Lee; Y. W. C. A.

"A quiet blond, independent and dependable."

BERNICE TOWNSEND - Doddsville

Wilson, Vice-President 2; Pep Squad 1, 2; Y. W. C. A.; Business Manager of Petals, and Retrospect; Literary Contestant 2.

"Bunt's very little, one inch she cannot spare;
But somehow or other she lets us know she's there."

PAUL TOWNSEND - - - Belzoni

Wilson.

"He has a way all his own and we find it very pleasing."

ROY TRIBBLE - - - - - Cascilla

Lee; Y. M. C. A.; Aviation 2.

"With gentle yet prevailing force
Intent upon his destined course."

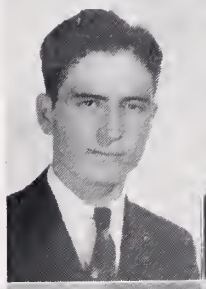

HAROLD TURNAGE - - Yazoo City

Lee; Y. M. C. A.; Band 1; Literary Contestant 1, 2; Stage Contestant 2; Petals Editor; Retrospect Staff.

"There is no truer truth obtainable by man than comes from music."

MARY KATHERINE UPCHURCH - - - - - - - - - - - Inverness

Wilson; Y. W. C. A.; Choir 1, 2.

"Reserved and quiet,
The very essence of femininity."

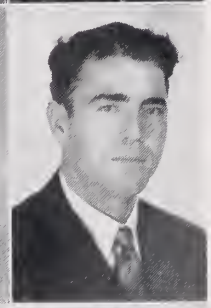

LAWSON VAN DEVENDER - Gholson

Lee; Y. M. C. A.; Basketball 2; Baseball 1, 2.

" A good sport in every way."

SAM VAN LANDINGHAM, Vardaman

Lee; Y. M. C. A.

"He is always teasing someone, but he has a serious mind that will take him places."

DON WARE - - - - - - Belzoni

Lee; Retrospect Staff 1, 2.

"Rich prizes wait for those who do not waver."

INEZ WEATHERFORD, Red Bay, Ala.

Wilson; Y. W. C. A.

"When hearts are true, few words will do."

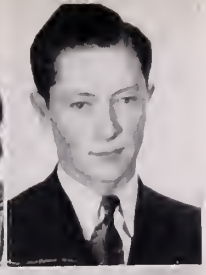

NELSON WEBB - - - - - Isola

Wilson.

"Good will toward All."

LORRAINE WHITEHEAD, Indianola

Lee; Y. W. C. A.

"Very persuasive in all things, especially love."

FRANCES WILKERSON, Friars Point

Lee; Y. W. C. A.; Pep Squad 1, 2; Dramatics 2; Literary Contestant 2.

"She is kind and sweet, good and true;
She's the friendliest friend one ever knew."

BILLY WILKINSON - - - Waxhaw

Wilson; Aviation 2.

"Footloose and fancy free."

ILA MAE WOOLEY - - Clarksdale

Wilson; Y. W. C. A.; Pep Squad 1; Literary Contestant 1, 2.

"She's the high water mark of sweetness, intelligence and friendliness."

ELIZABETH WOOD - - Indianola

Lee, Vice-President 2; Y. W. C. A.; Choir 1, 2; Retrospect Editor 2; Who's Who Most Beautiful 1, 2, Miss. S. J. C.; Literary Contestant; Pep Squad 1, 2; Petals Assistant Editor 1, 2.

"Beautiful, intelligent, sweet personality,
She's not a dream but an actual reality."

MARY LOU WOODS - - - Eupora

Lee; Basketball 1, 2; Y. W. C. A.

"I'd dice with danger - - - - aye! And glory in it."

SYBEL WRIGHT - - - Doddsville

Wilson; Y. W. C. A., President; Debate 1, 2; Pep Squad 1; Choir 1, 2; Literary Contestant 1, 2.

"She's the last word in neatness and sweetness - - - - in arguments too."

Ola's Kids.

Watching the heroes of the gridiron.

EDWIN HUGHES SAMPLE, JR. displays the latest in coiffure styles.

1. Posin'

2. Hi Mildred

3. Hi Tower

4. Hey, catch that tree!

5. Two cents he gets it

6. O.K., it's a bet

7. It's an ole S.J.C. custom

8. Hold that coat

9. They're in the Army now!

10. Lonesome Kid?

11. Cute Kids

12. High Flyers

FRESHMEN

FRESHMEN

OFFICERS

ERVIN THIBAULT	President
SAM GRANTHAM	Vice President
JANE WILLIS	Secretary
SIS ROTH	Treasurer

HENRY AARDWEG
Leland, Miss.

EDWIN AIKENS
Shaw, Miss.

CARMEN ALLEN
Indianola, Miss.

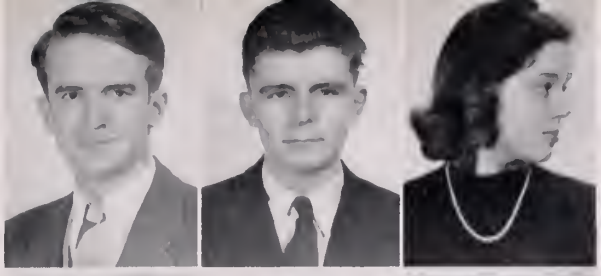

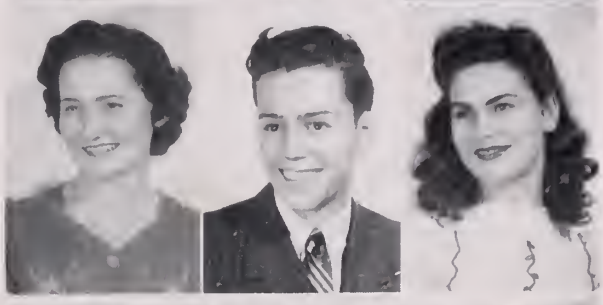

MARJORIE ALLEN
Belzoni, Miss.

JAMES BARRETT
Schlater, Miss.

MARY ELIZABETH BEASLEY
Ecru, Miss.

CHARLES F. BENNETT
Oxford, Miss.

TRAVIS BENNETT
Marietta, Miss.

MARIE BLAYLOCK
Grenada, Miss.

MARGARET BOYD
Doddsville, Miss.

NEDRA BOWMAN
Foules, La.

EUGENE BOYKIN
Catchings, Miss.

GENEVA BRIDGES
Winona, Miss.

GUY BROWN
Drew Miss.

NAOMI BROWN
Sidon, Miss.

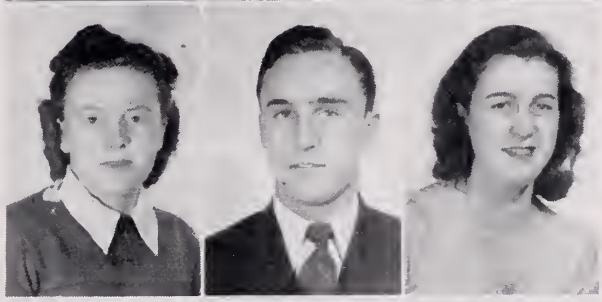

JAMES BYNUM
Pontotoc, Miss.

EDDENE CHISM
Lynn, Miss.

JANE CHITTOM
Leland, Miss.

MAGGIE LOVE CLARK
Silver City, Miss.

TRELVIE COLLUM
Golder, Miss.

FRANK CRAWFORD
Aberdeen, Miss.

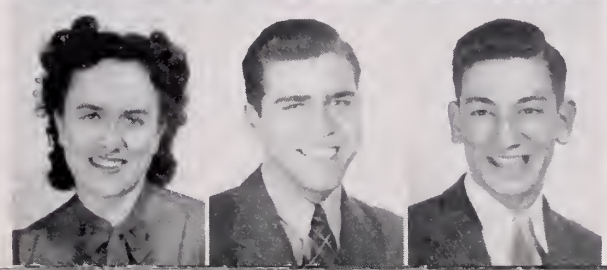

LOUISE COOK
Moorhead, Miss.

JOHN DANTZLER
Winona, Miss.

ELOISE DUGGINS
Greenwood, Miss.

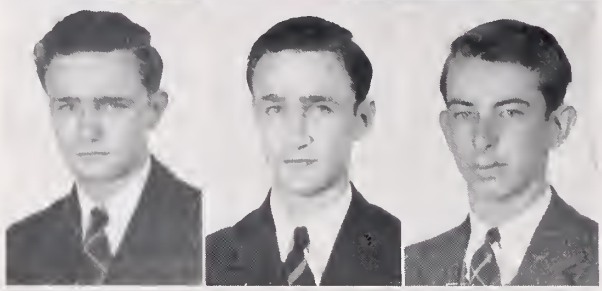

CUSTIS EUBANKS
Drew, Miss.

CUTHBERT EUBANKS
Drew, Miss.

ROGER EWBANKS
Indianola, Miss.

ROBERT EWING
Ashburnham, Mass.

EDWARD FORREST
Vance, Miss.

JEWEL FRAZER
Booneville, Miss.

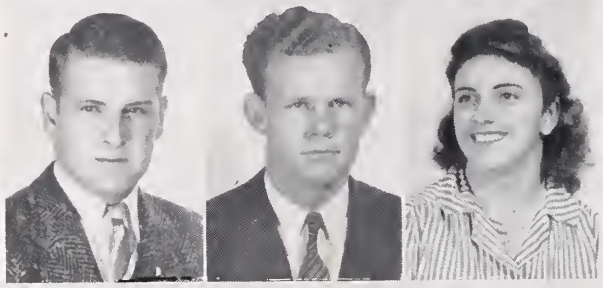

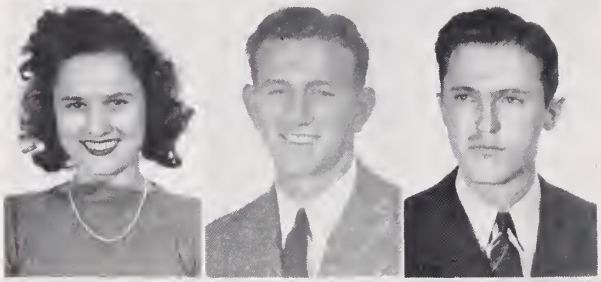

RUTH GEESLIN
Cascilla, Miss.

SAM GRANTHAM
Anguilla, Miss.

HASSELL GREENE
New Site, Miss.

JOE GREZAFFI
Benoit, Miss.

IMOGENE HARDY
Indianola, Miss.

ROBERT HARVEY
Winona, Miss.

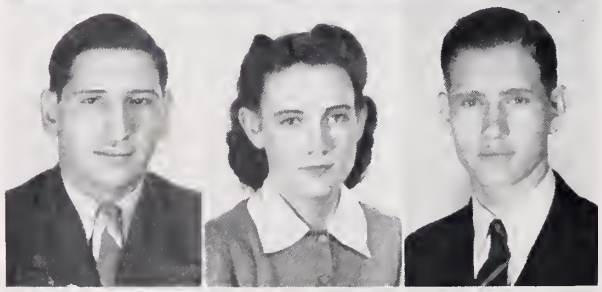

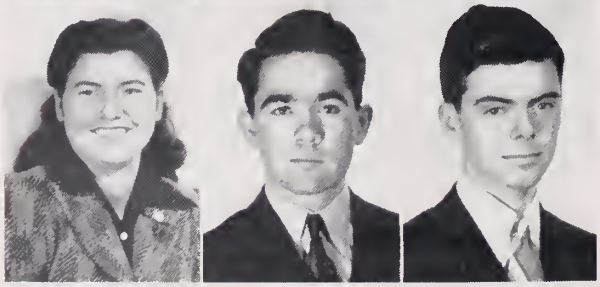

ALENE HASKINS
Silver City, Miss.

JOHN HEAD
Ruleville, Miss.

MALCOLM HERRINGTON
Drew, Miss.

WINSTON HUBBARD
French Camp, Miss.

JACK HUDSON
Grenada, Miss.

WADE HUFFMAN
Wheeler, Miss.

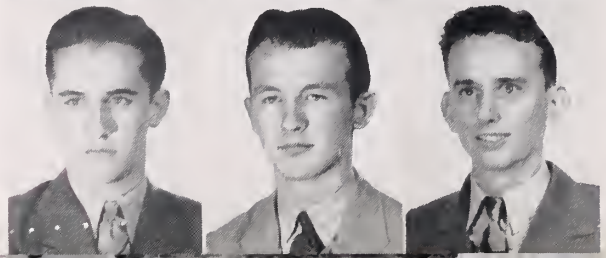

MYRTLE INGRAM
Sweatman, Miss.

RUTH JARMON
Sidon, Miss.

CALVIN JOHNSON
Doddsville, Miss.

ROSA BELLE JORDAN
Pattison, Miss.

IMOGENE KING
Parchman, Miss.

BERNICE LEE
Carrollton, Miss.

NANCY LEIGH
Moorhead, Miss.

GULNARE LEVENSTEIN
Indianola, Miss.

BETTY LOU LOVE
Itta Bena, Miss.

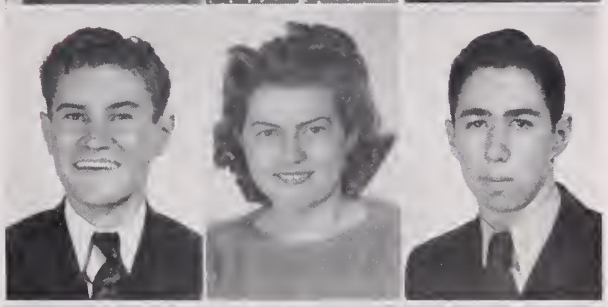

ADRIAN MARTIN
Dorsey, Miss.

LORENE MARTIN
Montpelier, Miss.

GENE McCARTHY
Baldwyn, Miss.

CLYTEE McCLUNG
Pittsboro, Miss.

NELLE McCLUNG
Pittsboro, Miss.

ELEANOR McDANIEL
Rome, Miss.

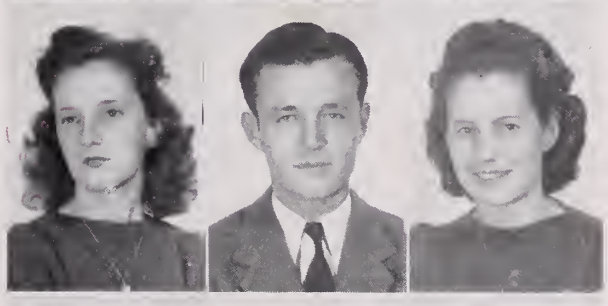

ANNE McELROY
Tupelo, Miss.

BRUCE McELROY
Baldwyn, Miss.

FRANCES McKEE
Ruleville, Miss.

PAT McKEE
Silver City, Miss.

JOHN McWHORTER
Plantersville, Miss.

LOUISE MEADERS
Greenwood, Miss.

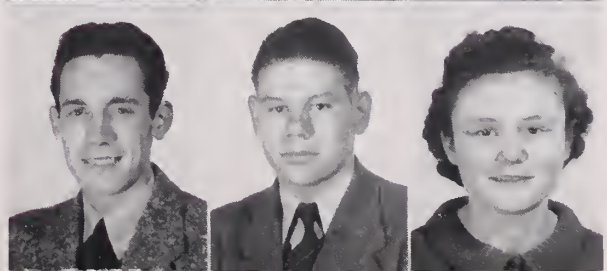

MARILYN MILLER
Moorhead, Miss.

ED MORGAN
Grenada, Miss.

EARL MORRISON
Osceola, Ark.

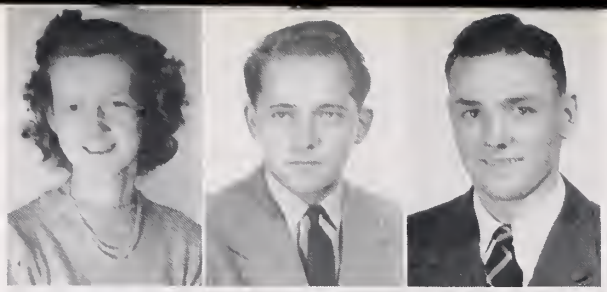

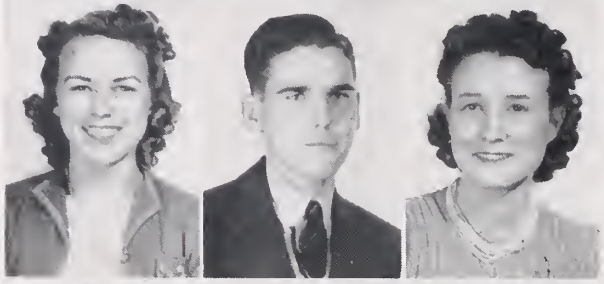

RACHEL NERREN
Greenville, Miss.

CHARTOS NICHOLS
Aberdeen, Miss.

MARY STUART NICHOLS
Buena Vista, Miss.

MARY JOYCE NOBLE
Anguilla, Miss.

RALPH NORWOOD
Drew, Miss.

BERNARD ORR
Morgan City, Miss.

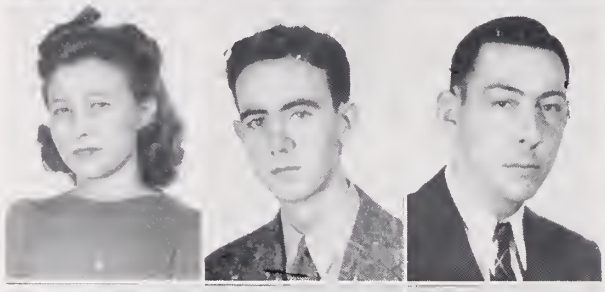

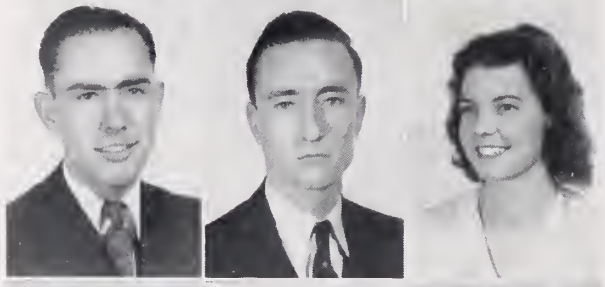

CLYDE PARDUE
Booneville, Miss.

W. C. PATTERSON
Booneville, Miss.

MINNIE MAE PENTECOST
Shaw, Miss.

FRANCES PHELPS
Drew, Miss.

JOANNA PHILLIPS
Indianola, Miss.

RUTH PRATT
Inverness, Miss.

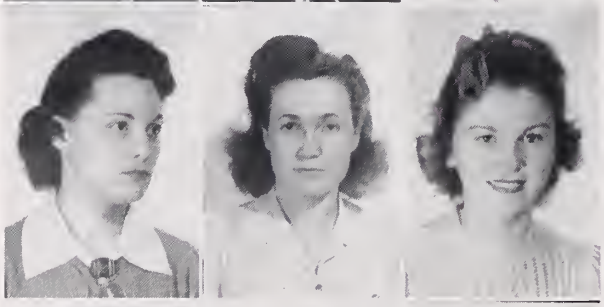

MARY ETTA PRICE
Indianola, Miss.

E. L. QUINN
Drew Miss.

J. V. RAY
Drew Miss.

JACK RIVES
Indianola, Miss.

PAUL ROBB
Moorhead, Miss.

BLANCHE ROBERTS
Silver City, Miss.

SIS ROTH
Drew, Miss.

ELIZABETH SANDERS
Greenwood, Miss.

WILTON SANDERS
Carrollton, Miss.

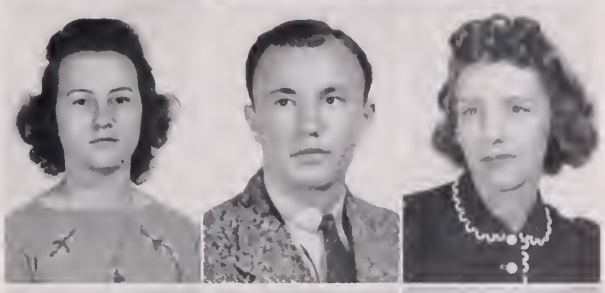

LOUELLA SHAW
Cascilla, Miss.

SAM STAFFORD
Winona, Miss.

CAROLYN STAPLES
Isola, Miss.

HUGH STEVENS
Isola, Miss.

HAROLD SUDDUTH
Pontotoc, Miss.

CLAUDIA TEDFORD
Drew, Miss.

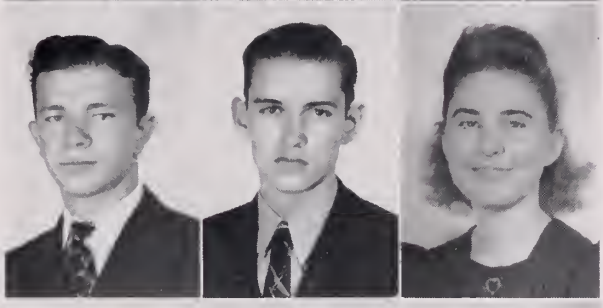

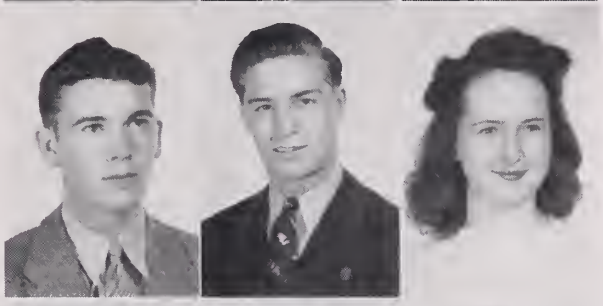

LAMAR TENHET
Drew, Miss.

ERVIN THIBAULT
Pittman, N. J.

JEAN THOMAS
Sunflower, Miss.

RUTH TRUSSELL
Itta Bena, Miss.

JOYCE TUNNELL
Springfield, Miss.

GERALD TURNER
Drew, Miss.

MARJORIE TURNER
Drew, Miss.

NOEL TURNER
Saltillo, Miss.

VIRGINIA VAIL
Montpelier, Miss.

LEE HUGHES WALKER
Drew, Miss.

EDWIN WALLIS
Baldwyn, Miss.

FRANCES WATKINS
Baird, Miss.

RALPH WATTS
Schlater, Miss.

GRACE WEBBER
Montpelier, Miss.

ONEITA WELLS
Rolling Fork, Miss.

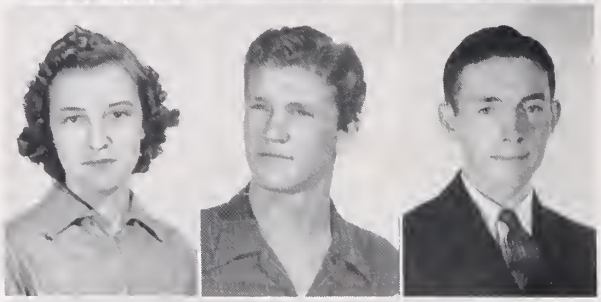

EULA BELL WEST
Drew, Miss.

CHARLES WHITTEN
Cascilla, Miss.

ARTHUR WILLIAMS
Water Valley, Miss.

RANDLE WILLIAMSON
Baldwyn, Miss.

JANE WILLIS
Inverness, Miss.

WILLETTE WILSON
Winona, Miss.

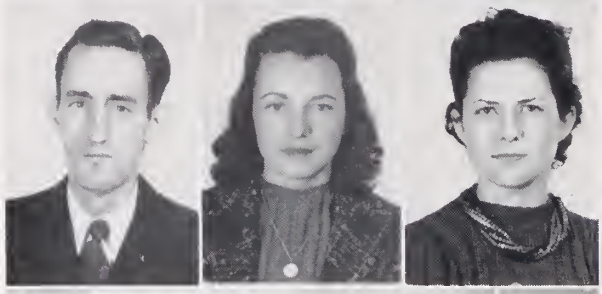

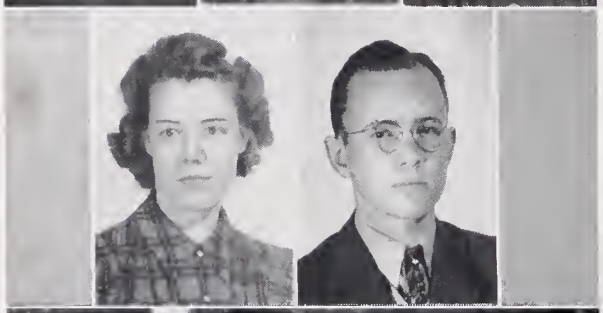

KATHOLEEN FERGUSON
Moorhead, Miss.

DAVID WOMACK
Belzoni, Miss.

The campus limousine

The annual in progress

Love making in progress

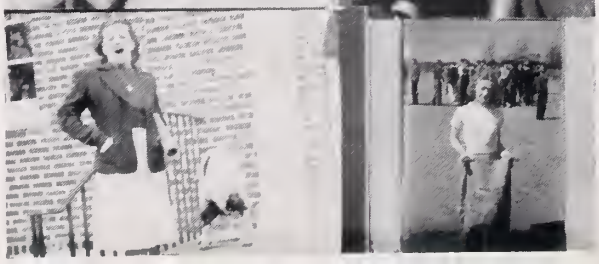

Ho Hum! Life's such a bore

A sack full of cuteness

THE SENIORS

S E N I O R S

OFFICERS

REX HOLLAND	President
ADDIE RUTH MAY	Vice President
MARY JANE WILLIAMS	Secretary and Treasurer
KATHLEEN CLARK	Reporter

JUANITA BARTLETT - Moorhead

Transfer; Athenian; Girl Reserve; Band 4; Junior Classical League 4; Literary Contestant 4.

"Quietness is an indication of the ability to think."

BEATRICE BENNETT - - Sunflower

Athenian; Girl Reserve; Music 3; Chorus 1, 2, 3.

"Love, goodness, sweetness in her person shine."

MARGARET BREWER - - Moorhead

Philomathean; Girl Reserve; Chorus 4; Literary Contestant 4.

"The fairest garden in her looks, And in her mind the wisest books."

KATHLEEN CLARK - - Moorhead

Athenian; Girl Reserve, President 4; Vice-President 3; Literary Contestant 1, 2, 4; Who's Who Miss S. A. H. S. 4; Most Intellectual 3, 4; Dramatics 1; Class Reporter 4.

"The hand that follows intellect can achieve."

MELBA DODD - - - - - Blaine

Athenian; Girl Reserve; Chorus 1, 2.

"They talk most who have little to say."

CATHERINE EASTER - - - Blaine

Athenian.

"A smiling blond with a pleasing personality."

FRANCES FREDERICK - Sunflower

Athenian; Girl Reserve.

"Why worry? Life is short and sweet."

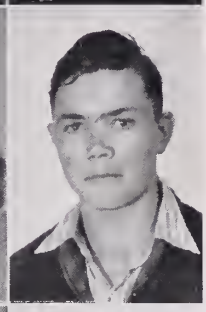

WALTER GIBSON - - - Moorhead

Olympian; Hi-Y; Track 3.

"Men of few words are the wisest."

GERTRUDE HARMON - Moorhead

Athenian; Girl Reserve; Chorus 2, 3, 4; Literary Contestant 2, 3, 4; Who's Who Most Dignified Senior 4.

"Least said is soonest mended."

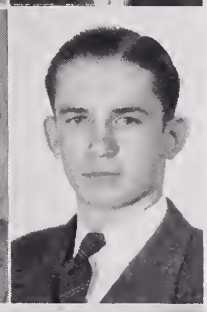

JOHN MARSHALL HARPOLE - - - - - - - - - - - - Moorhead

Lanier; Hi-Y President 4, Reporter 3; High School Football 2, 3, 4; Class Vice-President 1; Who's Who Best Dressed 4.

"He will relish a joke and rejoice in a pun."

LOUISE HARRISON - - Moorhead

Philomathean.

"Lots of school spirit and lets us know about it."

REX HOLLAND - - - Sunflower

Olympian, President 4; Hi-Y President 3, Vice-President 4; High School Football 2, 3, 4; Class Secretary 1, Vice-President 2, President 3, 4; Literary Contestant 4; Who's Who Most Versatile 3, 4; Most Popular 3; Mr. S. A. H. S. 4.

"He smashed the play of a heavy line,
And he did his best every time."

FLORICE JOHNSON - - Moorhead

Athenian; Girl Reserve; Glee Club 1, 2; Music 1, 2.

"Too much study is weariness to the flesh."

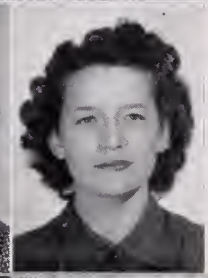

BESSIE KELLY - - - - - Blaine

Athenian; Girl Reserve; Petals Staff, Business Manager 4; Class Reporter 1; Who's Who Most Popular 4, Most Versatile.

MIRIAM LANCASTER - Sunflower

Philomathean, Co-President 4; Band 1, 2, 3; Literary Contestant 4; Chorus 2; Who's Who Cutest Girl 3, Most Original 4; Class President 3; High School Petals Editor 4.

"I am as free from worry as a turtle is feathers."

ADDIE RUTH MAY - - - Sunflower

Athenian President 4; Girl Reserve Treasurer 4; Retrospect Staff Editor 4; Dramatics 1; Class Secretary 1, 3; Reporter 2, Vice-President 4; Who's Who Most Versatile Girl 3; Literary Contestant 2, 4.

"One who never turned her back but marched breast forward."

RUTH NORWOOD - - Itta Bena

Transfer; Athenian; Girl Reserve; Choir 4.

"Happy am I, from care I am free, Why ain't everybody contented like me?"

VIRGINIA NOBILE - - - Moorhead

Philomathean; Girl Reserve Vice-President 4; Glee Club 1, 2, 3, 4; Quartet 3, 4; Literary Contestant 3, 4; Who's Who Best Girl Athlete 4; Junior Classical League 3, 4.

"Be slow in considering, but resolute in action."

CHARLES ROBB - - - Moorhead

Lanier, President 4; Hi-Y Reporter 4; Band 1, 2, 3, 4; Expression 1, 2, 3, 4; Literary Contestant 1, 2, 3, 4; F. F. A. Reporter; Retrospect Staff 4.

"Give to the world the best you have and the best will come back to you."

GUY SLEDGE - - - - - Sunflower

Philomathean.

"Know thy stuff, and be able to strut it."

ELSA SMITH - - - - - - - - - - - - - Guatemala, Central America

Philomathean; Girl Reserve; Transfer.

"The sweetest thing that ever grew beside a human door."

ARTHUR SMITH - - - - - - - - - - Guatemala, Central America

Transfer; Philomathean.

"A dark, handsome Senor with flashing eyes."

KATHLEEN TAYLOR - - Sunflower

Athenian; Music 1, 2, 3, 4; Chorus 1, 2, 3; Who's Who Best Dressed 3; Quartet 2.

"Take it easy, have your fun And let the old world flicker on."

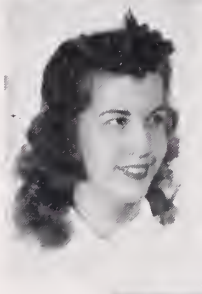

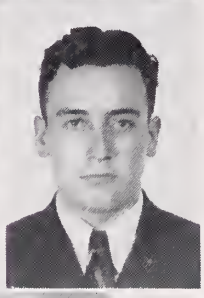

GEORGE TIERCE - - - Sunflower

Transfer; Olympian; Who's Who Most Handsome 4; Hi-Y.

"A gentleman and a scholar you seek? You have found him."

MARY JANE WILLIAMS - Sunflower

Athenian; Girl Reserve; Class Secretary-Treasurer 2, 4, Reporter; Literary Contestant 1, 4; Piano 1, 2.

JUNIOR CLASS

OFFICERS

EMOGENE FERGUSON	President
HUBERT JONES	Vice President
EVELYN BENNETT	Secretary
AMOS BOYER	Reporter
MR. MURPHY	Sponsor

Anderson, S. M.
Bennett, Evelyn
Bennett, Eugene
Boyer, Amos
Brewer, Bobby
Bryan, Dan
Burton, Toni
Butts, Juanita
Chesteen, Wm. Glenn
Clanton, Clayton
Dailey, Ed
Davis, Fred
Downing, Bertha
Ferguson, Emogene
Fryer, Maxine
Frasier, June
Gibson, James
Gibson, Wallace
Hanks, Harvey
Hester, Arville D.
Johnson, Andrew
Jones, Hubert
Jones, Lowell
Maxwell, Jack
McClain, Mary Louise
Miller, Kathleen
Moore, Jane
Nettles, Madge
Poe, Ridelle
Rimmer, Henry
Riddell, Mal Jr.
Ross, Kenneth
Savage, D. C.
Shinn, Doris
Taggart, Doris
Taylor, Maury
Vinson, Alice Quay
Walton, Jack
Watson, Annie Dee
Williams, Vance
Wilson, Nelle
Williams, E. D.

SOPHOMORE CLASS

OFFICERS

GEORGE McLEAN	President
ARTHUR SMITH	Vice President
WILMA STAGGS	Secretary
DEWITT HESTER	Treasurer
MARIAN KLUMOK	Reporter
MR. ROGERS	Sponsor

Adams, Glen
Anderson, Katherine
Arant, Mary Katherine
Bennett, O. B.
Boyer, Joe
Buchanan, Curtis
Chrismond, Sue
Clark, Joe Tom
Daves, Billy
Dudley, Frances
Ellis, David
Elmore, Dot
Gilliland, Evelyn
Harrison, Tommy
Hanks, Abbie
Hester, Dewitt
Kelly, Evelyn
Klumok, Marion
Lagrone, Mary Jo
McCool, Mildred
McLean, George
Meggs, Henry
Miller, June
Morgan, Junior
Northcutt, Johnnie
Oakes, Margaret
Pittman, Freida
Reifers, Raymond
Robb, Barbara
Shaw, Sally
Sledge, Virginia
Smith, Arthur
Staggs, Wilma
Smith, Elsa
Tindall, Nancy
Smith, Amilcar
Toler, Jane
Walker, Mildred
Whitten, Hilda
Whitten, Pearl
Williams, Sibyl
Wood, Jack

FRESHMAN CLASS

OFFICERS

BARBARA PIERCE - - - - - - - - - - - - President
JOYCE JONES - - - - - - - - - - - - Vice President
HELENE BOYER - - - - - - - - - - - - Secretary
MARIE TOWNSEND - - - - - - - - - - - Treasurer
MISS ELLIS - - - - - - - - - - - - - Sponsor

Abel, Sara
Adams, Otto
Applewhite, Polly
Bailey, Morris
Bartlett, Sarah Alice
Boone, Katherine
Boyer, Helene
Brown, Dean
Butts, Frank
Carch, Rae
Castles, Charles
Cave, Howard
Chrismond, Louise
Clark, Merdis
Cooley, Carleen
Conger, Hal Jr.
Conger, Fred C.
Deen, Billy
Dunson, Ione
Dodd, Frances
Ellis, Ruth
Fitts, Ersel
Gattin, Connie
Griffen, Kathleen
Hancock, William
Hairston, Mitchell
Haynes, Purcell
Hester, Margaret
Johnson, Jane
Jones, Joyce
Knapp, Montez
McMahon, John L.
Lindsey, Otway
Miller, Ima Jean
Mayorga, Mario
Pierce, Barbara
Pazos, Jose
Pittman, Earl Wright
Poe, W. R. Jr.
Riddell, Sam
Sutton, Frank
Toler, Willie Alma
Townsend, Marie
Watkins, Dorothy
Williams, Jo Beth
Wyatt, J. G.
Yeats, George
Sutton, Bethel

DRINK
Coca-Cola

ACTIVITIES

Y W C A

SYBEL WRIGHT
President

LUCILLE FORTENBERRY
Vice President

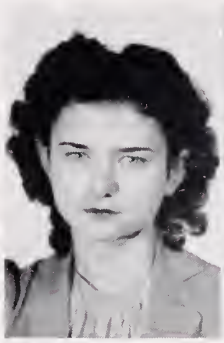

MARY BUSH
Secretary

MISS STENNIS
Sponsor

MAGGIE LOVE CLARK
Treasurer

This year the Y. W. C. A. has conscientiously worked to carry on the purposes and ideals that have been set up and maintained by the organization in past years. By the projection of careful thoughts and consideration of its members, the Y. W. C. A. has greatly influenced the moral and spiritual lives of the students here.

MARY CATHERINE UPCHURCH - - - - - Membership Committee
MARY NELL ELDER - - - - - - - - - - Social Committee
MARILYN MILLER - - - - - - - - - - Music Committee
ILA MAE WOOLEY - - - - - - - - - - Program Committee

Y M C A

GRADY BROWN
President

HARMON SMITH
Vice President

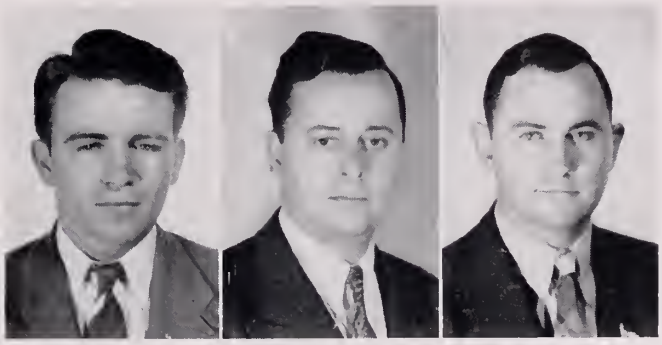

BROCK SAVELL
Secretary

MR. EVERETT
Sponsor

TOMMY POOLE
Reporter

The Y. M. C. A. saw its beginning in the first year of the school's history and since that time has occupied a most important place in the religious as well as the social life of our young men. Under the able guidance of their sponsor, Mr. Everett, the Y. M. C. A.'s seek to uphold the ideals for which they stand.

CABINET

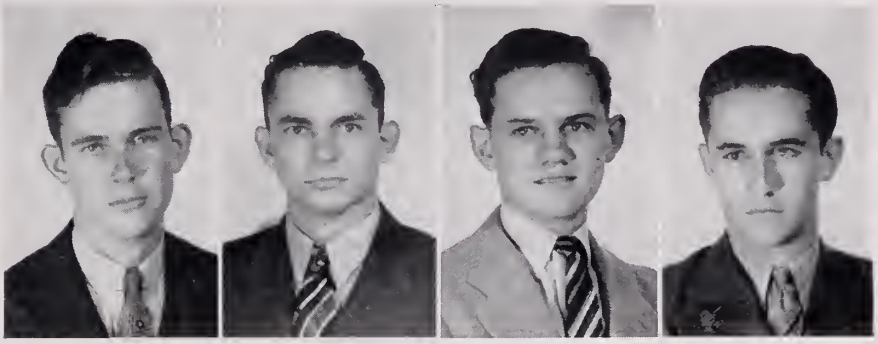

CLYDE PARKER HOWELL RICHARDSON HUBERT FORMAN WINSTON HUBBERT

SAM STAFFORD

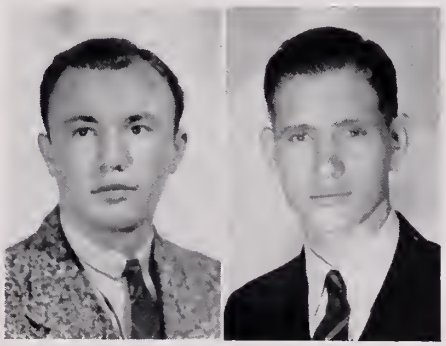

ROBERT HARVEY

GIRL RESERVES

KATHLEEN CLARK
President

VIRGINIA NOBILE
Vice President

MISS HODGSON
Sponsor

EMOGENE FERGUSON
Secretary

ADDIE RUTH MAY
Treasurer

The Girl Reserves, as a Christian organization, has as its aim to create a better moral and social life for the students of our high school. Through its work our girls are brought together in a closer friendship and prepared to face the coming world.

BOYS' HI-Y

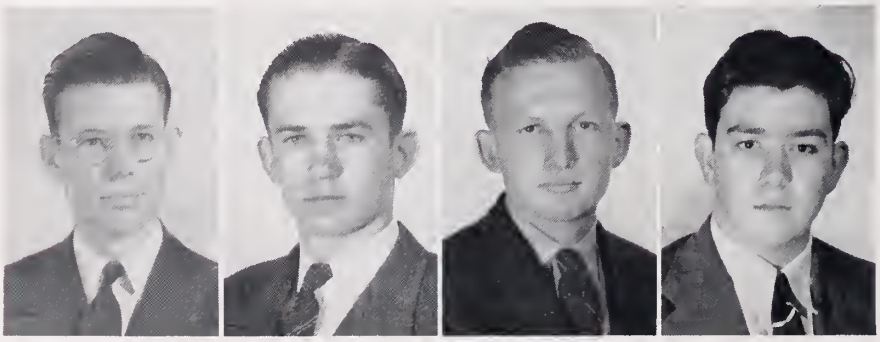

MR. MURPHY
Sponsor

JOHN MARSHALL HARPOLE
President

REX HOLLAND
Vice President

CHARLES ROBB
Secretary

The Hi-Y of the Sunflower Agricultural High School is a club of which we are justly proud. The boys have as their ideals: faith, loyalty, honesty, and courage. In living up to these ideals, they have become one of the most prominent organizations of the campus.

DEBATING TEAM

COACH
Miss Stennis

COACH
Mr. Everett

The Debating team, composed of two sophomore girls and two freshman boys, represented the college well this year in the North District tournament held at Delta State Teachers' College, Cleveland. In spite of obvious handicaps, the team lost only by a small margin to last year's state champion, Raymond. Raymond won three out of four debates, losing only to Sunflower's negative. Sunflower also won three out of four losing to Raymond's negative, but due to individual percentage scoring the totals were in Raymond's favor. The creditable showing of the team was due to a great extent to the untiring efforts of Miss Stennis and Miss Allen.

NEGATIVE
Sybil Wright Sue Collins

AFFIRMATIVE
E. L. Quinn Edwin Aikens

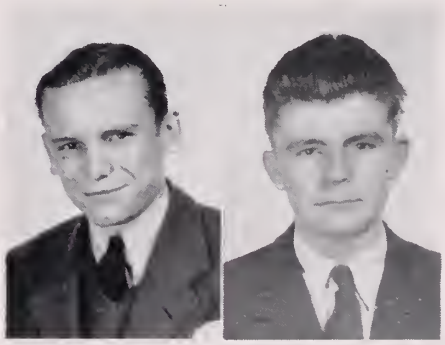

THE CHOIR

DIRECTOR
Mrs. Mary Henry Applewhite

The Sunflower Junior College Choir is an organization of long standing having been in existence since the first years of the school's history. Under the directorship of Mrs. Applewhite, the choir has attained high standing in the music circles of Mississippi.

SOPRANOS

Jayne Chittom
Willette Wilson
Naomi Brown
Elizabeth Wood
Martha Norwood
Marilyn Miller
Mildred Patridge
Frances McKee
Mary Catherine Upchurch
Geneva Bridges
Ann McElroy
Mary Joyce Noble
Oneita Wells
Louise Jones
Martha Hinson
Joyce Tunnell
Nelle McClung
Ruth Norwood

ALTOS

Maggie Love Clark
Blanche Roberts
Esther Guerry
Gulnare Levenstein
Vivian Gilmer
Marie Blaylock
Clytee McClung
Imogene Hardy

TENORS

Spiva Carter
Clifton Burrell
B. B. Pennington
Hilton Abernathy
Lowell Jones
Lee Hughes Walker
Harmon Smith
Charles Pruitt

BASS

Roy Johnson
Roger Ewbank
Arthur Williams
Calvin Johnson
Jack Hudson
E. L. Quinn

THE BAND

The Sunflower Junior College Band has been under the direction of Mr. C. W. Coons for three years during which time it has expanded and improved until it has attained a high rank among the Junior College Bands of the State.

Besides adding much to the enthusiasm and pep at the home ball games, the band also functions in many of the ceremonials and band programs throughout the State.

C. W. COONS - - - - - - - - - - - - Director
CAROLYN RIDDELL - - - - - - - - Drum Majorette
TINSLEY THROWER - - - - - - - - - - Twirler

CORNETS
Charles Pruitt
Carl Conlee
J. V. Ray
David Womack
Sarah Alice Bartlett

FRENCH HORN
Eloise Duggins
Henry Aardweg
Arville Hester
Charles Robb
Colleen Cooley

TROMBONE
Nancy Pentecost
Lee Hughes Walker
Juanita Bartlett

BASS
B. B. Pennington
Ed Morgan
Robert McRaven

CLARINETS
Harold Wright
Sybil Williams
Harold Sudduth
Betty Lou Love
Lamar Tenhet
Wilton Sanders
Ruth Trussel
Paul Robb
Jo Beth Williams
Doris Taggart
Edwin Beatty

ALTO CLARINET
John Webb

BASS CLARINET
Katherine Boone

DRUMS
Jack Hudson
Nedra Bowman
Frank Crawford

FLUTE
Hubert Forman

OBOE
Barbara Pierce
Joyce Jones

BARITONES
Jayne Chittom
Louise Harrison

ACCORDIAN
Margaret Hester

CYMBALS
Eleanor Ferguson

SAXOPHONES
Roger Ewbank
Eleanor McDaniels
Martha Harrison

S. J. C. SOUTHERNERS

The Southerners is still an infant organization having been in existence only two years. Started as an experimental addition to the Music Department, it has proved to be a worthwhile organization and promises to be a permanent division of the Music Department. A little unusual is the fact that the orchestra has been directed this year by an outstanding student musician, Charles Pruitt. Through cooperation and tireless effort, the Southerners have become known throughout the Delta and because of their helpful services, have been called upon numerous times by the various civic organizations in this part of the state.

CHARLES PRUITT - - - - - - - - - - - - - Leader

JAYNE CHITTOM - - - - - - - - - - - - - Pianist

MEMBERS

Roger Ewbank
C. W. Coons
Jack Hudson
Lamar Tenhet
Ed Morgan
Carl Conlee
Glen Adams
Lee Hughes Walker
J. V. Ray

THE SUNFLOWER PETALS

HAROLD TURNAGE

MISS JANNEY
Sponsor

BERNICE TOWNSEND

EDITORIAL STAFF

HAROLD TURNAGE - - - - - - - - - - - - - - Editor-in-Chief
ROBERT HARVEY, ELIZABETH WOOD - - - - - - - Assistant Editors
CARMEN ALLEN, FRANCES McKEE - - - - - - - - - - News Editors
SUE COLLINS, FONTAINE BENNETT - - - - - - - - - Sports Editors
MARY STUART NICHOLS - - - - - - - - - - - - - Feature Editor
VIVIAN GILMER - - - - - - - - - - - - - - - - Society Editor
MARILYN MILLER - - - - - - - - - - - - - - - Exchange Editor
FANNY COOPER - - - - - - - - - - - - - - - - Fashion Editor

BUSINESS STAFF

BERNICE TOWNSEND - - - - - - - - - - - - - - Business Manager
SAM STAFFORD, BILL INGRAM - - - - - - - Assistant Business Managers
ONEITA WELLS - - - - - - - - - - - - - - - Circulation Manager

MIRIAM LANCASTER
High School Editor

BESSIE KELLY
High School Business Manager

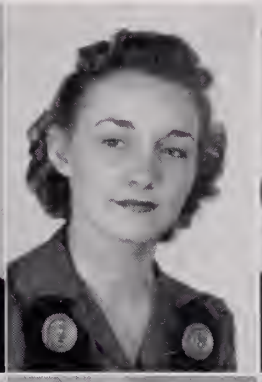

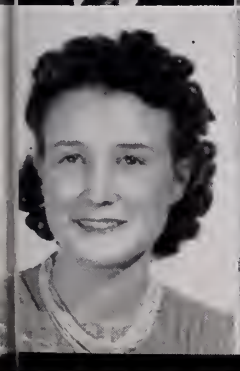

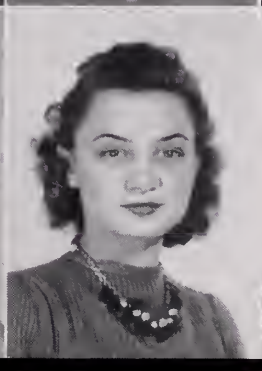
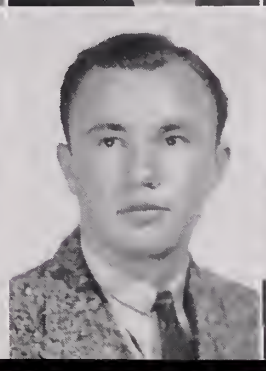

LITERARY CONTESTANTS

Harold Turnage
Flora Frances Cooper
Lucille Cook
Bernice Townsend
Rex Holland
Mary Jane Williams
Robert Harvey
Jack Rives
John Dantzler
John Taylor
Frances Wilkerson
Alene Neal
Ila Mae Wooley
Sue Collins
Joe Grezaffi
Roger Fite
Don Ware
Arthur Smith
Josie Delle Arterbury
Quindel Whitfield

Betty Lou Love
Imogene Hardy
Wade Huffman
Mary Etta Price
Ed Morgan
Frank Crawford
Grace Norwood
Rosa Belle Jordan
Oneita Wells
Sybel Wright
Carrol Sparks
Esther Guerry
Rachel Nerren
Minnie Pentecost
Lucille Fortenberry
Barbara Pierce
Jo Beth Williams
Blanche Norman
Odessa Cooper
Wilton Sanders

Robert Ewing
Elizabeth Wood
George McLean
Jack Maxwell
Guy Sledge
Dan Bryan
O. B. Bennett
Billy Daves
Merdis Clark
Quanita Bartlett
Marion Klumok
Sara Alice Bartlett
Madge Nettles
Alice Vinson
Gertrude Harmon
Miriam Lancaster
Ruth Norwood
Margaret Patterson
E. L. Quinn
Thomas Grisham

This year marks a change in the history of the annual field meets which are held in S. J. C. and S. A. H. S. in that for each subject there will be three contestants instead of one.

LITTLE THEATRE

LOUISE CROOK

EDWIN AIKENS

HOWELL RICHARDSON

SUE COLLINS

The Little Theatre Tournament was held at Raymond, Miss., on March the Twentieth. The play presented this year was "Show-Up" by Robert Hasper, a drama in one act, and was awarded a rating of Superior which was the highest rating given.

CHARACTERS

Mary Allen (An actor) - - - - - - - - Louise Crook
Fred Simmins (A friend) - - - - - - - - Edwin Aikens
Lieutenant Burke (Police Officer) - - - - Howell Richardson
Julia Carr (Another woman) - - - - - - - - Sue Collins
Director - - - - - - - - - - - - - Annie Kennedy

THE CIVIL AERO

DEAN EVERETT
Air Professor of Ground Classes

The aeronautical unit at S. J. C. is in its second successful year and is a new training of which the school is especially proud.

There have been two courses of flight training this year; one having been started in October of 1940, the other in February of 1941. The Spring Class was divided into two sections. The primary course has a quota of thirty students and is instructed by Flight Instructors Abide, Draper, and Lindsey. The Advanced unit has a quota of ten and the instructor is R. W. Gunn. Only two colleges offer this advanced course, the other college being Ole Miss.

Of singular interest is the fact that an S. J. C. student, Arturo Smith of Guatemala, received one of the twenty Pan-American scholarships being offered by the Government to non-citizen students in the United States who wish to enroll in this course.

NAUTICS CORPS

FALL CLASS

Alfred Bartholomew
James Boozer
David Brewer
Milton Brister
Grady Brown
Spiva Carter
Thomas Grisham
Marzine Hudson
Calvin Logan
James Norton
Mary Lou Streeter
Billy Wilkerson
Nathan Wise

SPRING CLASS

Robert Brewer
Gillespie Bryan
Lamar Carithers
James Clifton
Lenoir Coggins
Hubert Forman
Rae Fried
Laron Gillespie
Aaron Golden
George Henley
Joe Hunter
Hoxie Koger
Edward Kolb
Lester Martin
Lawrence Nosser
William Rodgers
Arthur Smith
Harmon Smith
James Sparkman
Carl Swann
Roy Tribble
Don Ware
Robert Wilder

LITERARY STAFF

HIGH SCHOOL EDITOR - - - - - - - - Addie Ruth May
ASSISTANT EDITORS - - - Frances McKee, Harold Turnage
LITERARY EDITOR - - - - - - - - - - Bebe Gilmer
ASSISTANT LITERARY EDITORS - Marilyn Miller, Robert Harvey, Darl Harrison
ART EDITOR - - - - - - - - - Mary Stuart Nichols
SPORTS EDITOR - - - - - - - - - - Sam Stafford
PHOTO EDITORS - - Don Ware, Frank Crawford, Charles Robb
TYPIST - - - - - - - - - - E. L. Quinn, Sue Pyron

ELIZABETH WOOD
Editor-in-chief

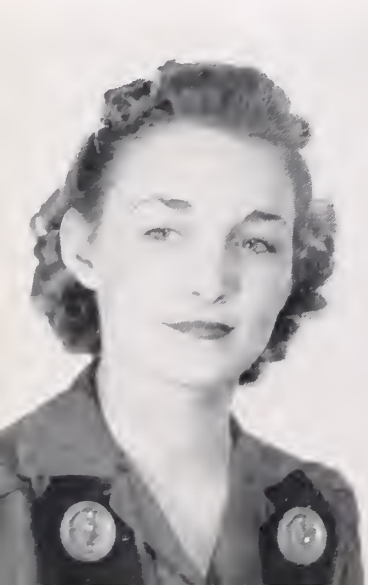

THE RETROS

BUSINESS STAFF

HIGH SCHOOL BUSINESS MANAGER - - - Kathleen Miller

ASSISTANT BUSINESS MANAGERS - Hubert Forman, Frank Crawford

SUBSCRIPTION MANAGERS - - Nancy Pentecost, Joe Grezaffi, Jayne Chittom, Wilton Sanders

ADVERTISING MANAGERS - Fanny Cooper, Rae Fried, Marc Miller

SPECIAL TYPIST - - - - - - - - - Imogene Hardy

CIRCULATION MANAGERS - - - Jane Willis, Rex Holland

PECT STAFF

BERNICE TOWNSEND
Business Manager

LEE SOCIETY

SECRETARY AND TREASURER
Vivian Gilmer

PRESIDENT
Joe Hunter

VICE PRESIDENT
Elizabeth Wood

The Lee Society was organized in 1928 and named for General Robert E. Lee, the beloved commander-in-chief of the Southern armies during the Civil War. In 1938, the Lees started on a winning streak and have not been defeated in three years. With the coming of Rally Day, they expect to add another victory to their ever-growing list.

Miss Scroggins

Mr. Eddy

WILSON SOCIETY

SECRETARY AND TREASURER
Marc Miller

PRESIDENT
Charles Pruitt

VICE PRESIDENT
Bernice Townsend

The Wilson Society was organized in 1928 and named for President Woodrow Wilson. For nine out of twelve years of existence of the campus societies, the Wilsons have been victorious. They expect to add another victory to this splendid record this Rally Day.

Miss Penrod

Mr. Thigpen

ATHENIAN-LANIER

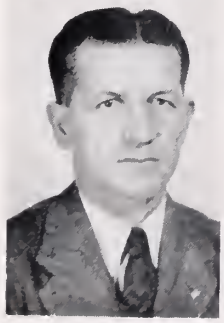

Ellis, Knight
SPONSORS

OFFICERS

PRESIDENT	Charles Robb
VICE PRESIDENT	Addie Ruth May
SECRETARY	Kathleen Miller
REPORTER	Kathleen Clark

The Athenian and Lanier Society has as its goal, the promotion of friendship and the training of students in fair competition and sportsmanship. For the past three years, they have been victorious over their rival society, the Philo-Olympians and are eagerly awaiting the Rally this year.

PHILOMATHEAN-OLYMPIAN

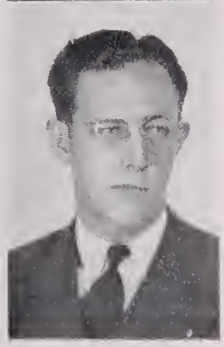

Allen, Harris
SPONSORS

OFFICERS

PRESIDENT - - - - - - - - - Rex Holland
VICE PRESIDENT - - - - - - Miriam Lancaster
SECRETARY - - - - - - - - - Billy Hughes
REPORTER - - - - - - - - - June Miller

The Philomathean (for the girls) and the Olympians (for the boys) societies were founded in1919, but were combined in 1938 to form the Phi-Olympian society. The principal object is to promote friendly rivalry in the High School and to teach students the art of working together. It also helps develop individual talents in its members, and teaches them to be good winners or losers when they are victorious over or defeated by their rivals, the Athenian-Laniers on rally day.

THE "S" CLUB

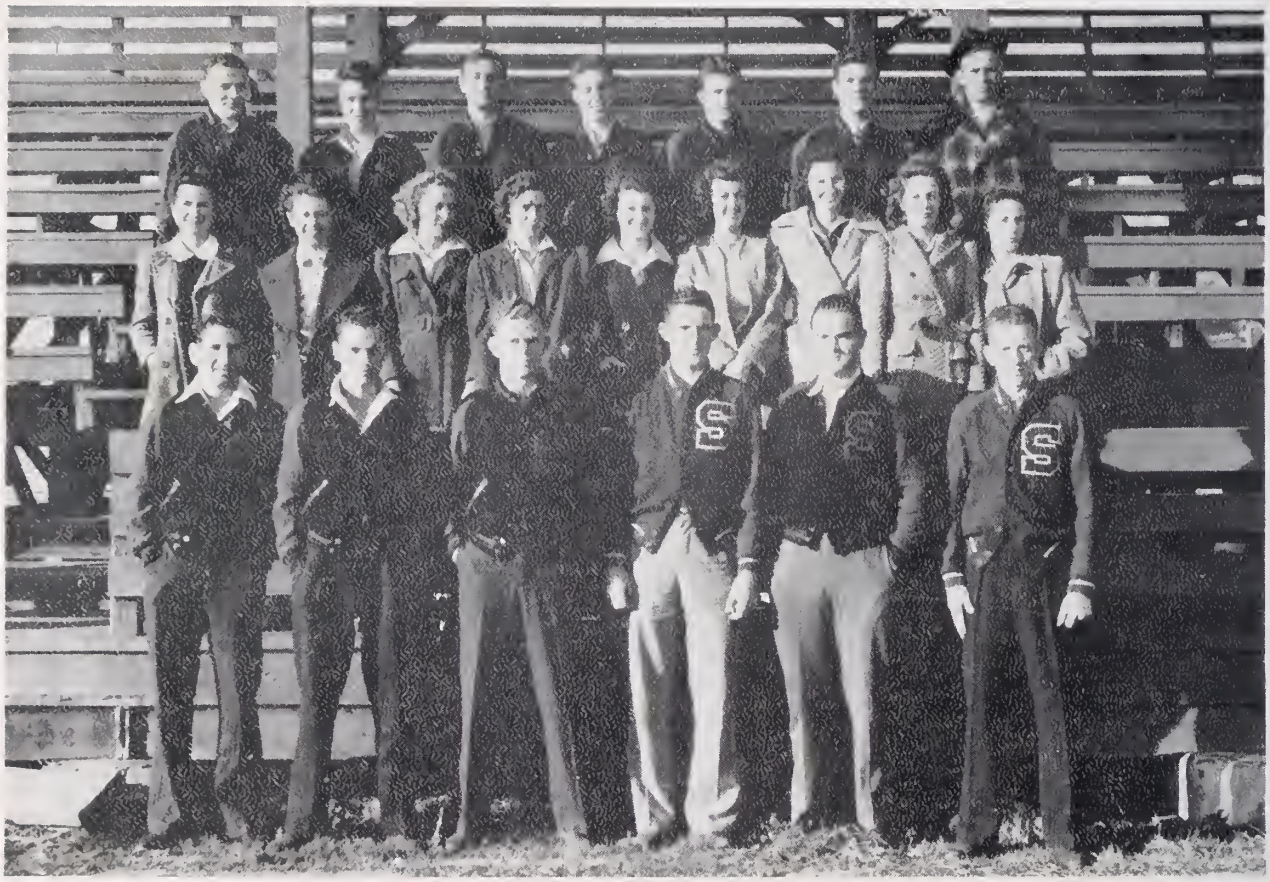

First Row: Grezaffi, J.; Nosser, L.; Forest, E.; Gillam, C.; Johnston, R.; Smith, H.

Second Row: Cooper, O.; Frazier, E.; Ingram, R.; Scruggs, M.; Wood, M.; Brown, M.; Whitfield, Q.; Norwood, G.; Grisham, M.

Third Row: Morrison, E.; Savell, B.; Hill, E.; Thibault, E.; Northcutt, T.; Boozer, J.; Roth, J.

The "S" Club saw its beginning in the year 1939-40 and its membership covers everyone who has earned a letter in any of the various forms of college athletics. The general purpose of the club is to create an earnest enthusiasm as well as appreciation for sports and encourage students to participate in athletics.

FEATURES

HALL OF

BERNICE TOWNSEND

ELIZABETH WOOD

THE SUNFLOWER PETALS AND THE RETROSPECT PRESENT THE 1941 HALL OF FAME, COMPOSED OF THE FOUR MOST OUTSTANDING LEADERS ON THE CAMPUS AS SELECTED BY THE HALL OF FAME COMMITTEE.

FAME...

SYBEL WRIGHT

HARMON SMITH

MR. S. J. C.

TRUXTON NORTHCUTT
Columbus, Miss.

MISS S.J.C.

ELIZABETH WOOD
Indianola, Miss.

CUTEST GIRL
MOST POPULAR GIRL
FRIENDLIEST GIRL
Flora Frances Cooper

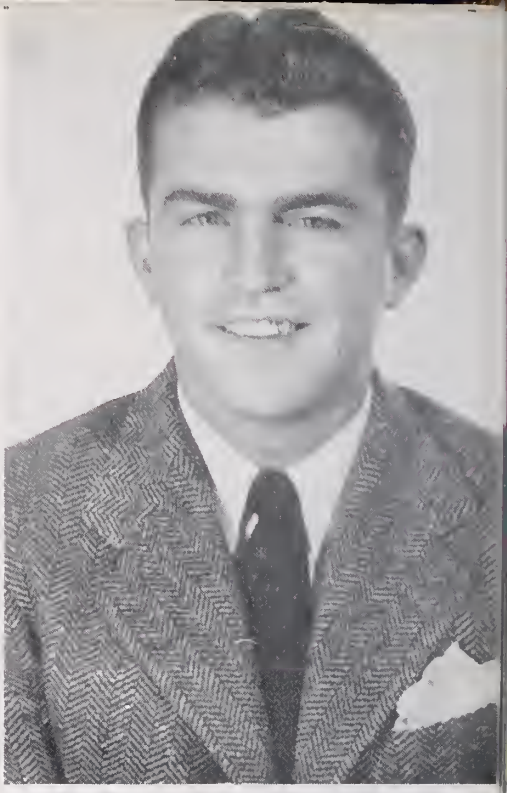

MOST POPULAR BOY
FRIENDLIEST BOY
Truxton Northcutt

MOST HANDSOME BOY
James Boozer

WITTIEST BOY
Clyde Pardue

MOST DIGNIFIED SOPHOMORE
MOST INTELLECTUAL GIRL
Lucille Fortenberry

MOST VERSATILE BOY
MOST INTELLECTUAL BOY
Robert Harvey

MOST TYPICAL FRESHMAN
Frank Crawford

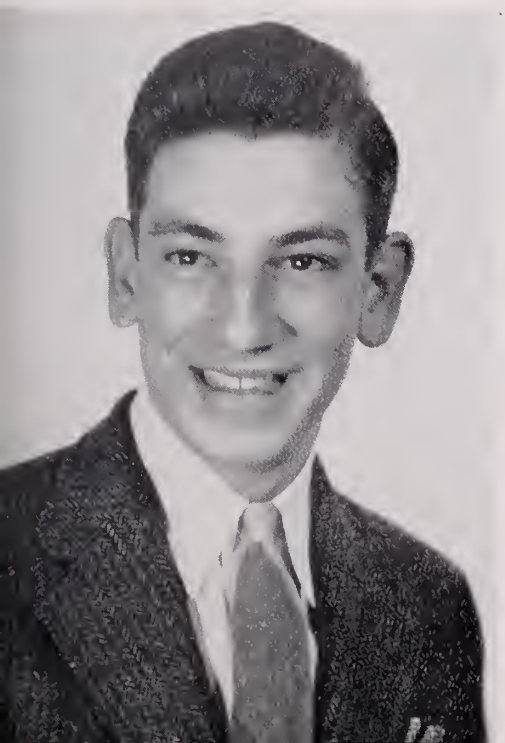

MOST VERSATILE GIRL
Jane Chittom

BEST DRESSED GIRL
Rae Fried

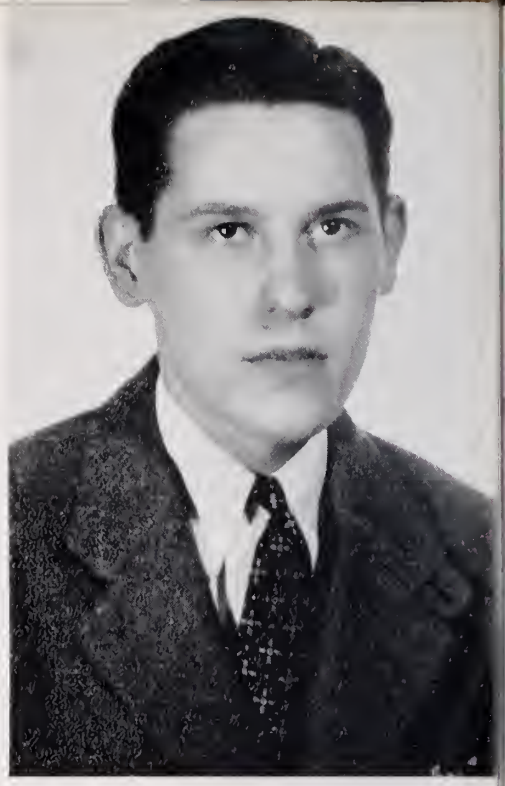

BEST DRESSED BOY
Dudley Clower

MOST ORIGINAL GIRL
Maggie Love Clark

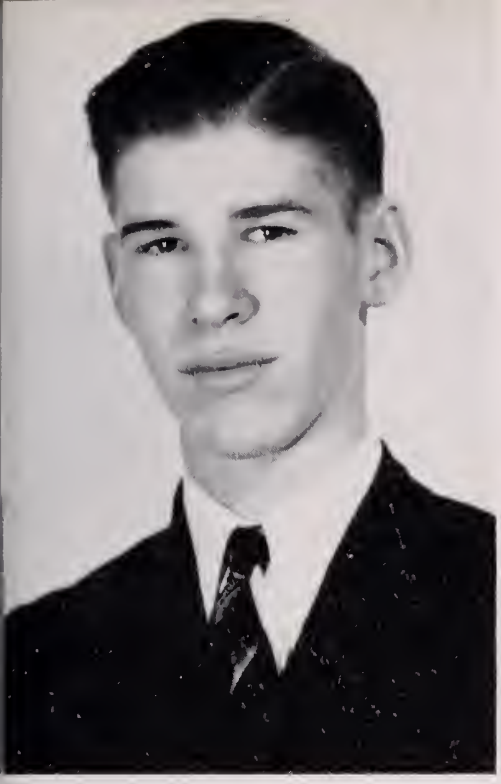

MOST ORIGINAL BOY
Lee Hughes Walker

BEST GIRL ATHLETE
Mildred Scruggs

BEST BOY ATHLETE
James Paul Roth

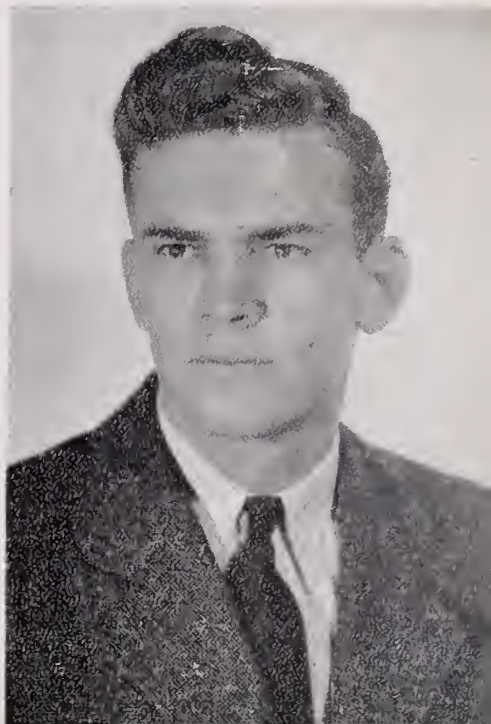

MOST BEAUTIFUL

ELIZABETH WOOD
Indianola, Miss.

BEAUTY SECTION

MARY ELIZABETH BEASLEY
Ecru, Miss.

SIS ROTH
Drew, Miss.

MARY CATHERINE GRISHAM
Baldwyn, Miss.

VIVIAN GILMER
Indianola, Miss.

S. A. H. S.

MISS S.A.H.S.

KATHLEEN CLARK

MR. S.A.H.S.

REX HOLLAND

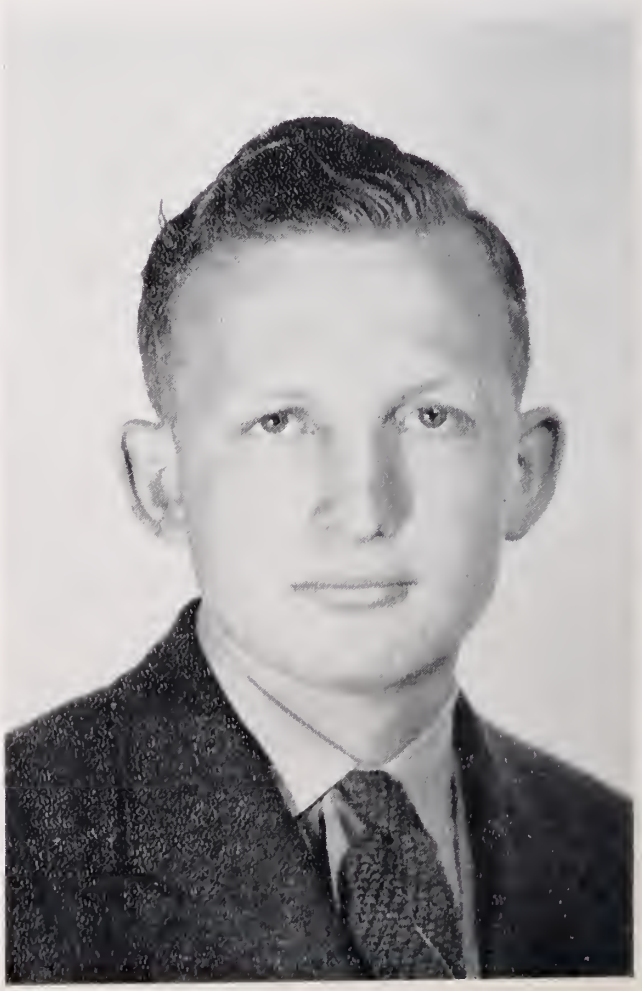

MOST BEAUTIFUL
Toni Burton

MOST HANDSOME
George Tierce

MOST INTELLECTUAL BOY
Mal Riddell

MOST INTELLECTUAL GIRL
Kathleen Clark

BEST DRESSED GIRL
Jane Moore

BEST DRESSED BOY
John Marshall Harpole

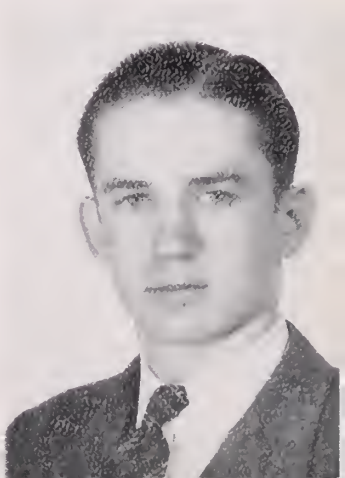

MOST POPULAR GIRL
MOST VERSATILE GIRL
Bessie Kelly

MOST POPULAR BOY
Jack Wood

HIGH SCHOOL

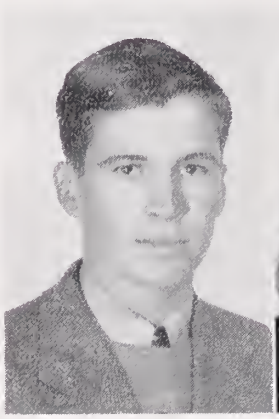

FRIENDLIEST BOY
George McLean

FRIENDLIEST GIRL
Kathleen Miller

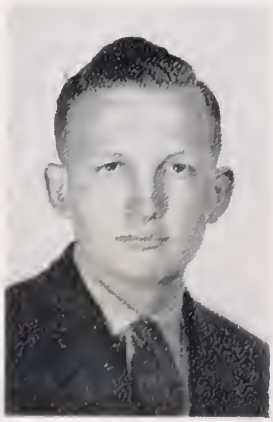

MOST VERSATILE BOY
Rex Holland

CUTEST GIRL
June Miller

BEST GIRL ATHLETE
Virginia Nobile

BEST BOY ATHLETE
Hiram Hubbard

WHO'S WHO

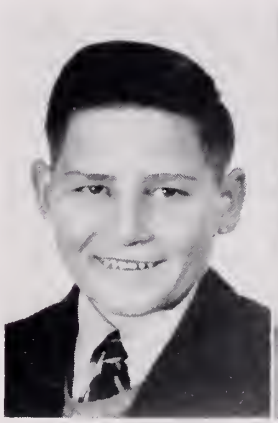

MOST TYPICAL
FRESHMAN
Frank Butts

MOST DIGNIFIED
SENIOR
Gertrude Harmon

MOST ORIGINAL GIRL
Miriam Lancaster

MOST ORIGINAL BOY
Andrew Johnson

TROJANS
B

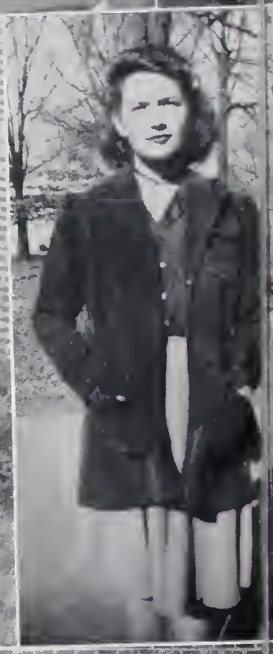

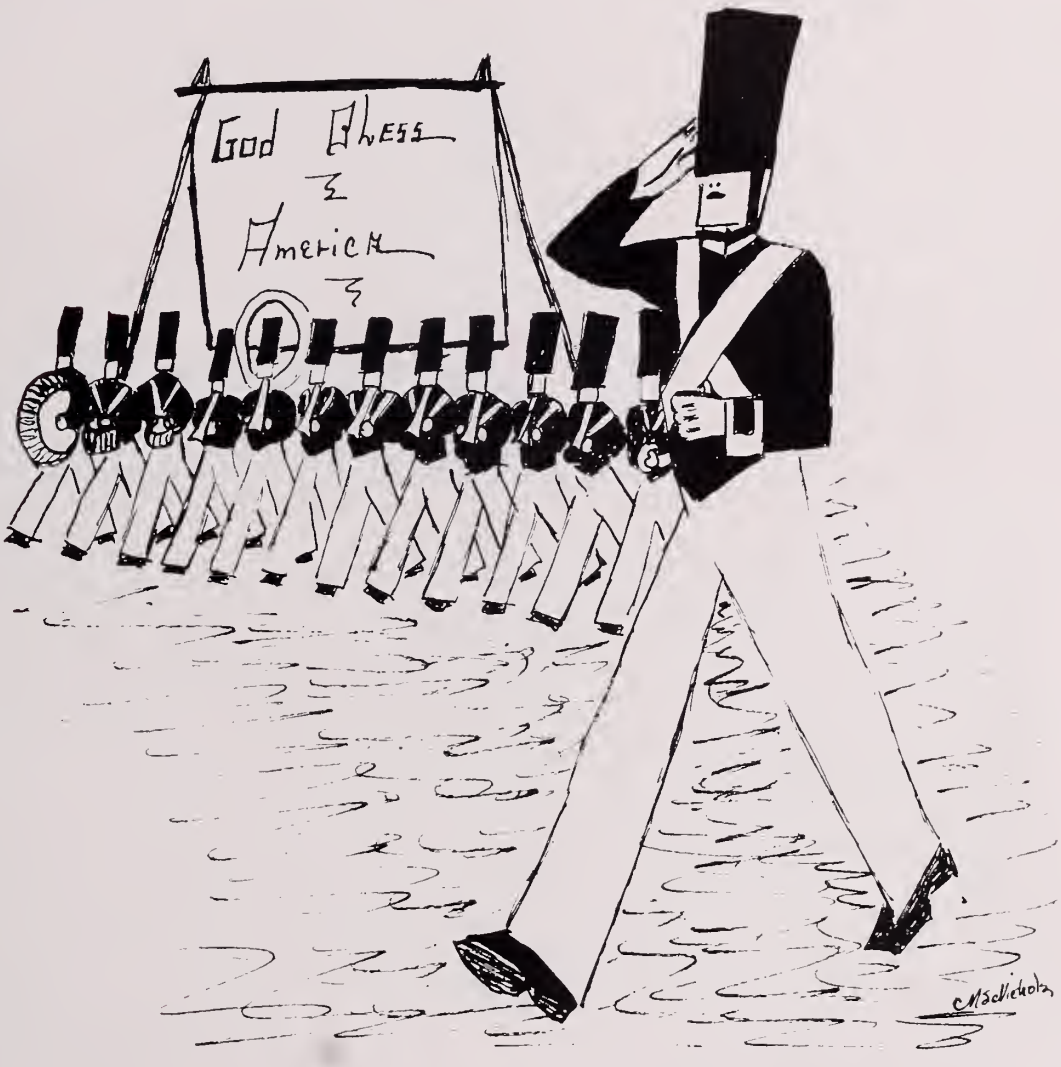

ATHLETICS

FOOTBALL QUEEN

MISS FLORA FRANCES COOPER

TROJAN COACHES

COACH RODGERS

Coach "Rab" Rodgers is finishing his fifth successful year of coaching at Sunflower Junior College. He came here after finishing an outstanding career in athletics at Ole Miss. His senior year there, Coach "Rab" was awarded the Norris Trophy as the most valuable player on the team. He was also selected as the outstanding athlete of the school by lettering in football, track, and baseball.

The 1940 season wasn't as successful as previous years through the lack of experienced players. However, Coach "Rab" did an excellent job of coaching an almost entirely freshmen ball club. The team won five games, lost four and tied one.

With the freshman material on hand and the new ones yet to come, everything points to a successful 1941 season.

COACH HARRIS

Assistant Coach Harris, better known as Prof. Harris, has been line coach at S. J. C. for three years. Coach Harris is a former graduate and athlete of this institution. After finishing his degree in Chemistry at Ole Miss, he returned here to teach and render his services as Assistant Coach. As a result of his excellent coaching, several S. J. C. linemen have received berths on the All-State teams in the last few years.

"SAINT" ROTH, Captain

TROJANS ON

Trojans - - - - 20 Arkansas A. & M. 0

This game opened our 1940 season with a bang. The team looked promising, but it lacked blocking, tackling, and timing of plays.

Trojans - - - - 0 Decatur - - - - 27

In this game, weight and speed proved too much for the lighter Trojans, but they kept the S. J. C. spirit in the face of defeat.

Trojans - - - - 12 Raymond - - - 6

The Trojans came to life in this game and outplayed the flashy Raymond boys. Blocking and tackling was superior all during the game.

Trojans - - - - 7 Arkansas State - 7

A tie game when S. J. C. should have emerged victor. Sunflower was completely outplayed by a much weaker team.

Trojans - - - - 13 Summitt - - - - 0

Summitt simply couldn't stop the powerful drives put on by the Trojans.

ROTH - - - - Back

BOOZER - - - Back

THIBAULT - - Back

HILL - - - - Center

SAVELL - - - - Back

GREER - - - - Back

GREZAFFI - - - End

THE FIELD

Trojans - - - - 6 Ellisville - - - - 14

This was a hard fought battle from beginning to end, but Ellisville's air attack proved to be too powerful in the closing minutes of the game.

Trojans - - - - 6 Co-Lin - - - - 0

An undefeated, untied team went down before the Trojans in this game. Both teams played superb defensive ball.

Trojans - - - - 6 Senatobia - - - 26

This turned out to be the upset of the year. Senatobia, a seemingly weak team in the early season, rose to great strength in the closing games of the year.

Trojans - - - - 15 Southwestern Frosh 14

This was the most thrilling game of the year. Sunflower came from behind in the last few seconds of the game to score the winning touchdown.

Trojans - - - - 13 Goodman - - - 26

The Trojans took an early lead, but lack of reserve substitutes turned victory into defeat in the closing game of the 1940 season.

"TRUCK" NORTHCUTT
Alternate Captain

NORTHCUTT - Back

GORDON - - Guard

BREWER - - - Tackle

NOSSER - - Manager

INGRAM - - - - End

JOHNSTON - Guard

GRANTHAM - Back

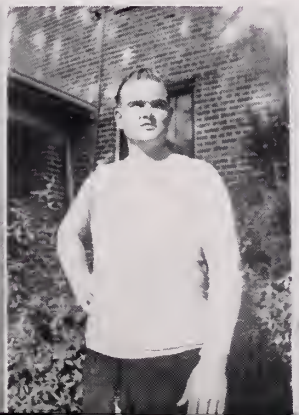

TROJANS ON THE FIELD

The Retrospect Staff wishes in this space to mention and pay tribute to four members of the squad who are not pictured because of their enlistment in the United States Army: L. C. Johnson, Tackle; Fred Dugger, Back; Habeeb Mansour, Tackle; and Joe Saia, Guard. Troy Ingram, End; and William Gordon, Guard, who also enlisted, are pictured as they appeared in the Retrospect of 1940. We feel that the school's and the team's loss of these fine boys is Uncle Sam's gain.

Spring football began February 10th with a group of new material that came in at mid-term. The boys are working hard to get that much needed experience before Fall rolls around. A tough schedule looks them in the face and they seem very much determined to make the following season a successful one.

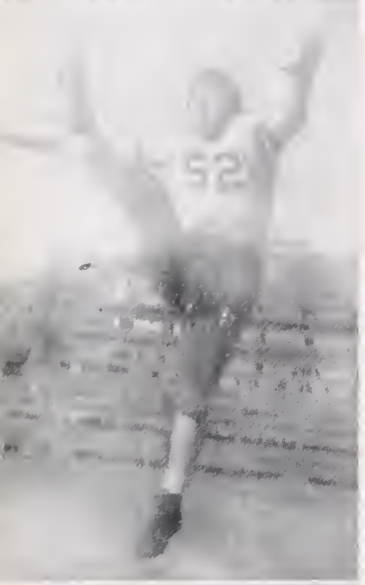

EWING - - - Guard

FORD - - - - Guard

STAFFORD - - Back

FORREST - - Tackle

BENNETT, F. - - End

McELROY - - Back

BENNETT, T. - Tackle

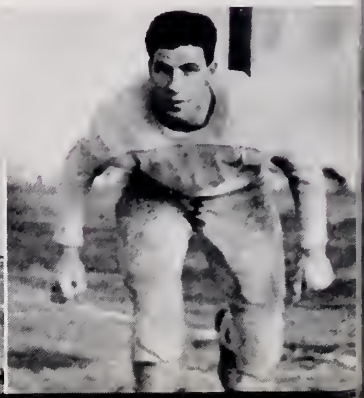

CHEER LEADERS

FANNY COOPER, CLIFTON BURRELL, SIS ROTH

PEP SQUAD

The Pep Squad was featured again this year at the half of all the home football games. They were led by Gulnare Levenstein and fronted by Tinsley Thrower, ace twirler.

BASKETBALL QUEEN

MISS MARY CATHERINE GRISHAM

TROJAN BASKETBALL TEAM

Front Row: Harmon Smith, Bob Boyd, Lamar Williams, Laron Gillespie, Adrian Martin.

Back Row: Lawson Vandevender, Randle Williamson, Clay Gilliam, Grady Whitfied, Evan Ragland, Cecil Smith, Coach "Mac."

COACH "MAC"

Coach G. T. McClenahan has completed his fifth successful year as head coach here at Sunflower Junior College having taken over at the departure of Coach A. D. Dickson in 1937.

Although this season was not quite as successful as those of the past few years, we feel Coach "Mac" is due a lot of credit for taking a team of boys from which three main string players were missing and putting out a fine team.

Ever on the lookout for new material, Coach "Mac" always presents S. J. C. each year with teams well worth boosting and we are proud to call him "our Coach Mac."

TROJANS

STATE TOURNAMENT, BOYS

S. J. C. 39 - - - - - - - Poplarville 32 S. J. C. 28 - - - - - - - - - Scooba 36

The Trojans took the first game of the tournament and Scooba surprised everyone with a very powerful and fast scoring team. After defeating the Trojans the Scooba boys went on to the finals and lost to Ellisville 51—50.

M. V. C. TOURNAMENT

S. J. C. 89 - - - - - Alabama Teachers 34 S. J. C. 65 - - - - - - - - Bethal 59

S. J. C. 62 - - - - - - - - - - David Lipscomb 67

SEASON GAMES

S. J. C. - - - - - - - - - - - - - - 33 Memphis Triangles - - - - - - - - - - 23

A grand game for an opener of the season. The Triangles featured several of the former S. J. C. stars which made the game all the more interesting. Everything in this game pointed to a successful season.

BOB BOYD
LAMAR WILLIAMS

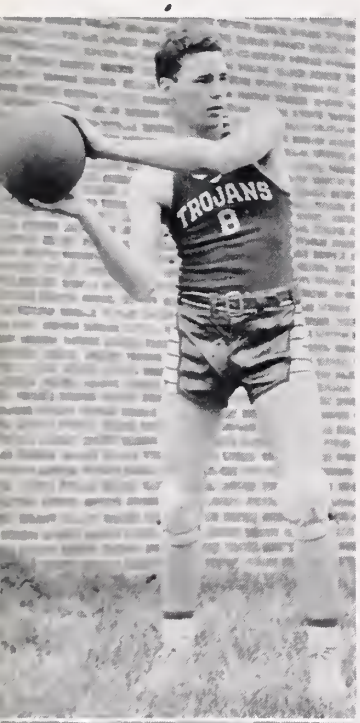

S. J. C. - - - - - - - - 34 All American Red Heads - - - - 26

This game turned out to be a novelty rather than an important battle. The boys playing a professional girls' team by boys rules drew a large crowd. Coach "Mac" played his second string most of the game, so don't judge too much by the score.

S. J. C. - - - - - - - - 53—40 Goodman - - - - - - 42—60

The first encounter with Goodman ended with a victory for S. J. C. But the next night Goodman came back with a strong offense that proved too great for our boys.

S. J. C. - - - - - - - - 32—42 Ellisville - - - - - - - 27—37

Ellisville produced the fastest team ever seen on the Sunflower court, but they lacked the calmness and accurate ball handling of S. J. C. A victory for Sunflower in both games.

S. J. C. - - - - - - - - 54 Raymond - - - - - - - - 39

S. J. C. - - - - - - - - 39 Co-Lin - - - - - - - - - 38

A victorious week-end for the Trojans.

S. J. C. - - - - - - - - 56—44 Decatur - - - - - - - 35—33

Two more victories rang up for S. J. C. By the way, I think this made Decatur remember the defeat they handed us in football last fall.

S. J. C. - - - - - - - - 37 Bruce (Independents) - - - - 27

The old bus broke down in Winona and the boys and girls spent a pleasant day and night there.

HARMON SMITH GRADY WHITFIELD EVAN RAGLAND

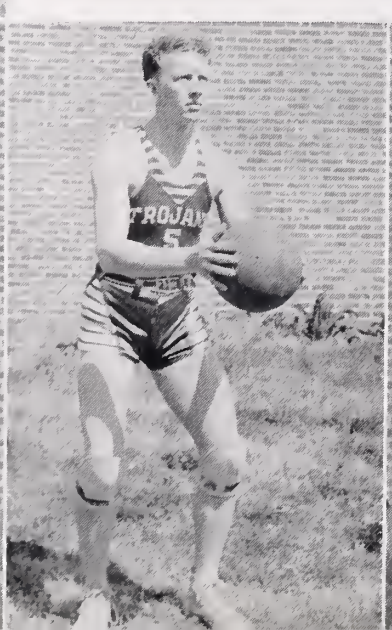

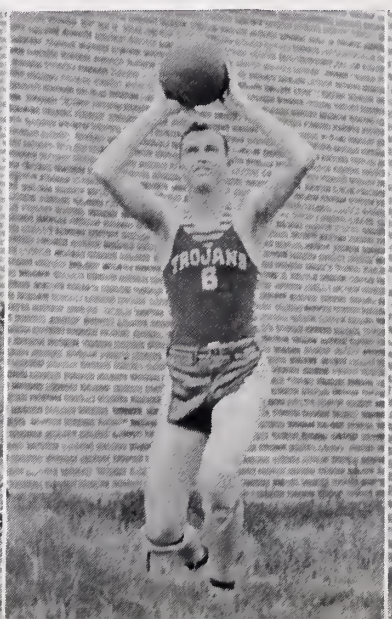

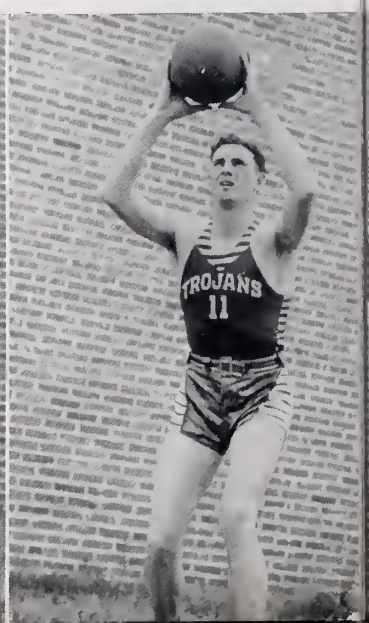

TROJANETTES

STATE TOURNAMENT, GIRLS

S. J. C. 56 - - - - - - - - - Co-Lin 27 S. J. C. 36 - - - - - - - - Raymond 32
S. J. C. 40 - - - - - - - - Goodman 41

Here again Goodman came through to defeat the Trojanettes by one point to win the State Junior College tournament. The Trojanettes were weakened by the loss of Odessa Cooper who was injured in the semi-final game of the tournament.

This ended a successful season for the girls allowing only the Goodman team to defeat them each time by one or two points.

SEASON GAMES

S. J. C. - - - - - - - - - - - - - - 25 Norwood Flyers - - - - - - - - - - - 24

The first game of the season proved to be the most exciting of the year. A close, hard-fought game, with the Trojanettes emerging victor in the last few seconds, thrilled everyone. The Norwood Flyers featured five All-American players which were supposed to be some of the outstanding players of the United States; nevertheless the Trojanettes proved too much for this professional team.

S. J. C. - - - - - - - - 24—33 Goodman - - - - - - - - 25—34

One point difference in both games—that is what I call close playing. The Goodman girls always seemed to edge out in the last few minutes of the games. Both games were very exciting and kept the fans on their feet most of the time.

S. J. C. - - - - - - - - 44—40 Ellisville - - - - - - - - 34—31

Two games easily won by our S. J. C. girls. It takes points to win a game so our guards just wouldn't let these Ellisville girls score.

S. J. C. - - - - - - - - 51—35 Senatobia - - - - - - - - 28—23

The Trojanettes easily won thees two games. Excellent team-work and well-aimed shots were outstanding throughout both games. Brown scored 27 points. Scruggs scored 28 points and Grisham scored 23.

S. J. C. - - - - - - - - 41—53 Ellisville - - - - - - - - 29—36

More victories for S. J. C. Through the excellent guarding of Cooper, Frazier and Woods, who were later assisted by Whitfield, the Ellisville girls were allowed very few shots. Very interesting games to watch although the score gave easy victory to S. J. C.

S. J. C. - - - - - - - - 46—45 Decatur - - - - - - - - 27—22

Decatur's slow and poorly coached team could not match the speed and cooperation of the Sunflower girls. Both games were easily won on the Decatur floor.

MILDRED SCRUGGS
EDITH FRAZIER

MARY CATHERINE GRISHAM QUINDEL WHITFIELD ODESSA COOPER MARY GREEN BROWN

GIRLS' TEAM

Coach "Mac"
Mary Catherine Grisham
Lometta Murrah
Minnie Mae Pentecost
Grace Webber
Mary Lou Wood
Edith Frazier
Rachel Nerren
Odessa Cooper
Robbie Doris Ingram
Virginia Vail
Mildred Scruggs
Mildred Walker
Grace Norwood
Mary Green Brown
Quindel Whitfield

MASCOTS

Jean Mac

Little Mac

S. A. H. S. BASKETBALL

The S. A. H. S. basketball team had this year one of the most successful teams in its history. Under the able leadership of Coach Thigpen, whose training and high spirits were a definite factor in their success, they were able to win an average of three out of four games and to take away the laurels of a major Delta tournament.

BIG BLACK DISTRICT GAMES

S. A. H. S.	38	Carthage	29
S. A. H. S.	35	Barnes	25
S. A. H. S.	16	Zama	34
S. A. H. S.	32	Winona	0

DELTA INVITATIONAL TOURNAMENT

S. A. H. S.	2	Sumner	0 (forfeit)
S. A. H. S.	30	Indianola	19
S. A. H. S.	30	Greenwood	18
S. A. H. S.	39	Greenville	28

DELTA TOURNAMENT AT DREW

S. A. H. S.	38	Merigold	23
S. A. H. S.	17	Shelby	15

AT SHAW

S. A. H. S.	39	Cary	23

AT LELAND

S. A. H. S.	17	Crowder	32

On the main string there were three seniors: Hiram Hubbard, E. D. Williams, and Billy Hughes, a group of the best players ever seen in this high school in many years. They will leave a big gap in the team of next year but everyone is confident that Coach Thigpen will turn out another excellent team.

SEASON GAMES

S. A. H. S.	20	Itta Bena	10	S. A. H. S.	25	Itta Bena	7
S. A. H. S.	43	Cruger	5	S. A. H. S.	23	Indianola	27
S. A. H. S.	41	Riverside	20	S. A. H. S.	25	Zama	21

BASEBALL

The Trojans take the diamond this year without the services of three all-state men and five other players. Northcutt, all-state pitcher; Cochran, all-state shortstop; and Nash, all-state third base. McDowell, Vernamonti, Patterson, Steele, Martin and Litton are gone through graduation.

Vandevender and Bob Boyd are the only returning letter men. Prospects are good though in such players as Roth, pitcher; Thibault, outfield; Grezaffi, outfield; Harbour, pitcher; Ragland, first base; George Coons, second base; Grantham, third base; Lang, pitcher; Jacks, pitcher; Turner, catcher; Martin, outfield; Brewer, outfield; Hill, shortstop; Johnston, catcher.

The Trojans were barely edged out of the state championship last year. They lost only two games last year, both by one score, so the Trojans are out to win the championship this year.

TENNIS

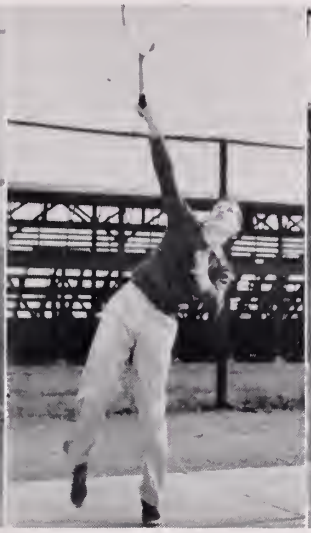

EDITH FRAZIER ROBERT HARVEY MILDRED SCRUGGS

TENNIS—1941

The 1941 tennis team has served excellent material and should show a winning team in both boys and girls. Sunflower is fortunate in having Robert Harvey, the 1940 state high school tennis champion, who is expected to take the same crown in the Junior College league. Joe Hunter, Lamar Carithers, Hilton Abernathy, Neil Pressley and Edward Miller will furnish some excellent material for the 1941 team.

The girls team has Edith Frazier, Mildred Scruggs and Rae Fried left over from last year's team and with some of the freshmen girls, they should have a better than average team.

Back Row: Robert Harvey, Virginia Vail, Grace Webber, Neil Pressley
Front Row: Edith Frazier, Mildred Scruggs.

COACH RAB RODGERS

The outlook for the 1941 track team should be a bright one. Such sprint men as Roth and Sam Grantham should take care of 100-220 and 440 yard dashes. Joe Hunter, a veteran high hurdler, should show up well, with Jimmie Boozer, a new man, striding over the low hurdles. Bubber Jackson, high-flying pole vaulter of the past season is still on hand to get his share of the honors.

The loss of some track men such as Frank Perry, sprint man, Tisdell and Bickerstaff, distance runners will hurt the team but new faces in the freshman squad such as Doyle Nail, the Eubanks brothers, Sam Stafford, and others should strengthen the team greatly.

This year's State Junior College Field Meet will be held here at Moorhead and every effort will be made to take the much-envied crown. The boys are working hard to get in shape for this coming event.

TROJANS ON

SAM STAFFORD

DOYLE NAIL

KENNETH FORD

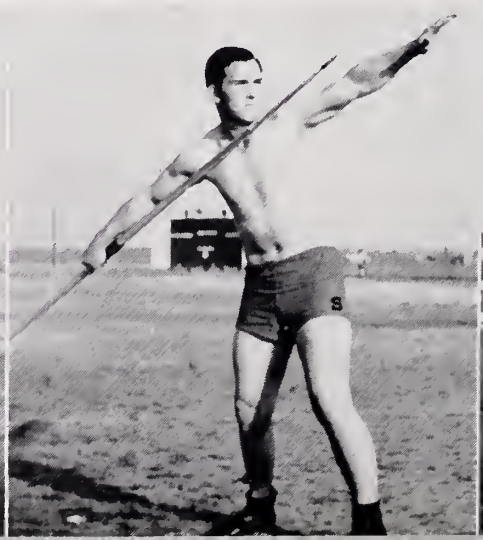

MAX JUCHIEM

Back Row: E. Thibault, T. Ford, A. Williams, R. Johnston, J. Grezaffi, S. Stafford

Front Row: J. Pazos, N. Boatwright, W. Hubbert, E. Boykin, B. McElroy, M. Juchiem, D. Nail.

THE TRACK

ERVIN THIBAULT

BUBBER JACKSON

JOE PAZOS

JIMMY BOOZER

IN APPRECIATION

The Editor, the Business Manager and the other members of the Annual Staff wish first to thank Dean Carl Everett for making possible this edition of the Annual.

We wish next to thank L. E. Lowe of the Mississippi Engraving Company and Durant Finley of the Tucker Printing House of Jackson who have so generously helped not only this year's Annual Staff, but also those of some years past.

Especially, however, do we wish to thank our patrons and the entire student body without whose help we could never have produced a successful publication.

—The Staff.

OUR PATRONS

CHEVROLET

WEBER

SUNFLOWER JUNIOR COLLEGE

AND

AGRICULTURAL HIGH SCHOOL

An experienced, well-trained faculty of 27 people. A modern, well equipped junior college plant. Two years of liberal arts, pre-professional, and vocational courses that produces study and progress for every student.

●

MEMBER

SOUTHERN ASSOCIATION OF COLLEGES

AMERICAN ASSOCIATION OF JUNIOR COLLEGES

●

For Information Write to

PRESIDENT P. M. WEST

SUNFLOWER JUNIOR COLLEGE

MOORHEAD **MISSISSIPPI**

COMPLIMENTS

HERVEY LUMBER COMPANY

MOORHEAD, MISS.

:

Itta Bena, Miss. Belzoni, Miss.

COMPLIMENTS OF

STRAND THEATRE

Moorhead, Mississippi

WE ARE GLAD TO SERVE THE STUDENTS OF

S. A. H. S. AND S. J. C.

PLANTERS BANK and TRUST CO.

"SAFETY and SERVICE"

RULEVILLE MISSISSIPPI

MEMBER FEDERAL DEPOSIT INSURANCE CORPORATION

DENTON'S

Manufacturers of

THE DELTA'S BEST

ICE CREAM

CLEVELAND SHELBY

MISSISSIPPI

FRIED CHICKEN and
STRAWBERRIES
Every Day In The Year—

THESE AND MANY OTHER
DELIGHTFUL FOODS
ARE YOURS

IF YOU ARE ONE OF
OUR FROZEN FOOD
LOCKER PATRONS

W. W. WHITE
Wholesale Meats Co.

Melting Ice Does What
Nothing Else Will Do

VEGETABLES STAY GARDEN FRESH
NO EXCHANGE OF FOOD ODORS
ICE CUBES PLENTIFUL

Coolerator, The Air Conditioned
Refrigerator, Automatic
In Its Service

Remember—A Block of Ice
Never Gets Out of Order

Indianola Ice & Coal Co.

Indianola, Miss. Phone 240

Indianola Motor Co.

SALES Ford SERVICE

INDIANOLA, MISS.

Phone 373

Compliments of

Henderson & Baird

HARDWARE

GREENWOOD MISSISSIPPI

COMPLIMENTS

of

GREENWOOD FLYING SERVICE

GREENWOOD, MISSISSIPPI

FLIGHT INSTRUCTION **AIRPLANE SALES**

CROP DUSTING

COMPLIMENTS OF

D. CANALE & COMPANY

MEMPHIS, TENN.

FRUITS — PRODUCE — GROCERIES

"The South's Largest"

CITIZENS STATE BANK

MOORHEAD, MISSISSIPPI

Deposits Insured by
THE FEDERAL DEPOSIT INSURANCE CORPORATION
Washington D. C.

$5,000.00 — MAXIMUM INSURANCE — $5,000.00
FOR EACH DEPOSITOR

C. M. DAVIS, Pres. J. H. JONES, Vice-Pres. W. A. TOPP, Cashier

DAVITT'S
DRY
CLEANERS

MOORHEAD, MISS.

▼

WE APPRECIATE YOUR BUSINESS

Phone 34

MUNICIPAL COLD STORAGE
and
LOCKER PLANT

FROZEN FOOD LOCKERS
MEAT CURING

Drew, Miss.

Compliments of

Federal Compress &
Warehouse

Service Impartially Rendered

DREW MISS.

Drew Insurance Agency

B. R. Kuykendall, Mgr.

Better Safe Than Sorry
Insure Today

DREW, MISS.

Office Phone 25 Res. Phone 85

Compliments To Sunflower Junior College and Agricultural High School

BY

H. E. ALLEN

Mississippi Representative

●

L. G. Balfour Company

Medical Building Jackson, Miss.

●

"The students of Sunflower Junior College and A. H. S. show their appreciation of quality by buying their class jewelry from L. G. Balfour Company, Creators and Manufacturers of the world's finest emblematic jewelry."

Compliments of

Merchants & Planters
Bank

Member F. D. I. C.

DREW MISS.

WALTON & PENTECOST

GENERAL INSURANCE

FIRE — LIFE
TORNADO — AUTOMOBILE
BONDS

PHONE 139 RULEVILLE, MISS.

COMPLIMENTS

of

MISSISSIPPI SCHOOL SUPPLY COMPANY

▼

Jackson Mississippi

Lion Service Station

C. R. CASTLEBERRY & SON
Moorhead, Miss.

▼

Wholesale and Retail
GAS, OIL, TIRES & TUBES
Quick Road Service

G. G. TOWNSEND

SUNFLOWER, MISS.

▼

Tailoring & Dry Cleaning

Compliments of

Wade Hardware Company

Greenwood Mississippi

Humphreys County Oil Mill

Manufacturers of

Cotton Seed Products

Owned by

Mississippi Cottonseed Products Co.

Belzoni, Miss.

YOU GROW IT — WE STORE IT

Compliments of

Union Compress & Warehouse Company

GREENWOOD MISSISSIPPI

COMPLIMENTS

of

RULEVILLE LUMBER COMPANY

DRINK—

Coca-Cola

TRADE MARK REGISTERED

DELICIOUS and REFRESHING

Greenwood, Miss.

Humphreys County
Grocery Company

The House of Quality

PHONE 80 BELZONI, MISS.

DRINK—

BARQ'S

GOOD AND GOOD FOR YOU!

"IT'S GOOD"

Highway 82 Greenville, Miss.

GREENWOOD
GROCERY
COMPANY

WHOLESALE
GROCERIES

Greenwood Mississippi

COMPLIMENTS OF

SUNFLOWER COTTON OIL CO.

COTTON SEED HULLS and MEAL

INDIANOLA, MISSISSIPPI

COMPLIMENTS

of

HUGH CRITZ
MOTOR COMPANY

•

FORD
MERCURY
LINCOLN ZEPHYR

Greenwood Mississippi

CITY DRY
CLEANERS

•
•
•

WHEN WE CLEAN
IT IS CLEAN

•
•
•

Indianola Mississippi

COMPLIMENTS OF

THE GOYER COMPANY

•

Roasters of

PURE GOLD COFFEE

GREENVILLE MISSISSIPPI

Pace Seed & Supply Company

Cleveland — Indianola — Yazoo City

•

The Seed Firm of the Delta

V & M Cotton Company

INVERNESS, MISS.

•

INDIANOLA MOORHEAD

•

BELZONI

CITIZENS BANK and TRUST COMPANY

•

BELZONI MISS.

LELAND OIL WORKS

•

CALL US BEFORE SELLING YOUR COTTON SEED

•

LELAND MISS.

COMPLIMENTS

of

BROADWAY LAUNDRY

•

DRY CLEANERS
COLD STORAGE

•

Greenville Mississippi

McKINNEY BAKERY

Home Made Ice Cream

BREAD - PIES - CAKES
PASTRIES

We Specialize In Party Orders

Indianola Mississippi

Miller Grocery Co.

"Best Wishes To The 1941 Grads."

Groceries - Explosives
Cotton Buyers

Phone 2711 Moorhead, Miss.

Responsible Charge Accounts Solicited

FILL-UP with BILLUPS
YOUR FRIEND
TRADE MARK REG

THE PHOTOS
IN
THIS ANNUAL
WERE MADE BY

SPURRIER'S STUDIO

Greenwood Mississippi

PORTRAITS
A
SPECIALTY

Mississippians—
Let's Talk Mississippi

A. Weiler and Company

of Greenwood, Specialize in

CLASS RINGS
AND
SCHOOL INVITATIONS

Buy At Home And Keep—
Mississippi Money In Mississippi

PLANTERS MANUFACTURING COMPANY

MOORHEAD, MISSISSIPPI

COTTON SEED MEAL AND HULLS

A Grand Feed For All Farm Animals

Feed Them All Plenty Of It

Light Conditioning Helps With School Work

Better Light Means Better Sight . . . better study conditions. Tests show that Better Light steps up attention . . . lessens fatigue . . . See the New Certified I. E. S. Study Lamps at your dealer's. They're amazingly inexpensive.

Mississippi Power & Light Company

A Civic-Minded Employing Industry Whose Taxes Are More Than A Million Dollars A Year

THE RULEVILLE RECORD
THE DREW LEADER

•

DELTA PRINTING & PUBLISHING CO., Inc.

E. W. LOWE, Editor and Business Manager

•

PRINTERS — BOOK BINDERS
STATIONERS — OFFICE SUPPLIES
NEWSPAPER ADVERTISING

Ruleville Mississippi

Sunflower Grocery Co.

Distributors of

PEEK-A-BOO FLOUR
and
PURINA FEEDS

PHONE 8 DREW, MISS.

Indianola Furniture Company

•

Everything for the Home

Are YOU Suffering From
ATHLETE'S FOOT
DISCOMFORT
For QUICK Relief Use
Q. B. SKIN AID
★ Clean ★ Stainless ★ Economical
FOR SALE YOUR DRUGGIST

Compliments of

Greenwood Compress & Storage Company

Greenwood Mississippi

FRIGIDAIRE

GRESHAM SERVICE STATIONS

•

"In Business to Serve You"

Indianola Isola

Phone 58

C. M. DAVIS—DELTA INSURANCE AGENCY

100% With The Boys and Girls of Sunflower
Junior College and A. H. S.
Moorhead, Miss.

Citizens Bank Building

Telephone 99

MOORHEAD CAFE

Phone 9110

Lancaster Grocery Co.

MEAT MARKET AND
HOME GROUND MEAL
STAPLE AND FANCY GROCERIES

Sunflower, Miss.

COMPLIMENTS
of

GULF REFINING CO.

Moorhead, Mississippi

DOUBLE Your CHANCES

Preparation and placement — nationally known training plus South-wide placement service—double advantages of Draughon's. Catalog M tells *why*. Get your copy *now*.

Draughon's
BUSINESS COLLEGE

502½ E. Capitol
JACKSON MISSISSIPPI

Engravings in this book furnished by The Mississippi Engraving Company of Jackson, Mississippi

THE END

35550

AMERICAN BEAUTY LOVE RECORD
DALLAS
WILKER PRTE HOUSE
JACKSON MISS.